

FLORIDA DEPARTMENT OF ENVIRONMENTAL PROTECTION CERTIFIED CORNER RECORD

L-15

DOC. # 081720

BLM# T45SR25E440440

CORNER DESCRIPTION:

MONUMENTATION DESCRIPTION (EVIDENCE FOUND OR METHOD TO SET)

Depict corner with

CORNER FALLS IN LAKE

SET (2) 5/8" IRON ROD AND CAP'S "LB 3114 WITNESS COR."

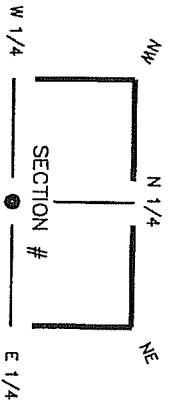

HORIZONTAL POSITION INFORMATION (if determined):

Latitude 26° 33' 42.6388" N Longitude 81° 47' 55.0311" W
 Y(NORTHING-Ft.) 809955.61 X(EASTING-Ft.) 721992.34 Zone FL W
 Convergence 00° 05' 24.2" Scale factor 0.999994614
 Coordinate determination (circle one): Field traverse GPS
 Horizontal datum (circle one): NAD27 NAD83(1986) NAD83(1990) other (explain)
 Accuracy (circle one): 1st 2nd 3rd other _____

NOTE:
LOCATED IN
RENNISSANCE
GOLF COMMUNITY

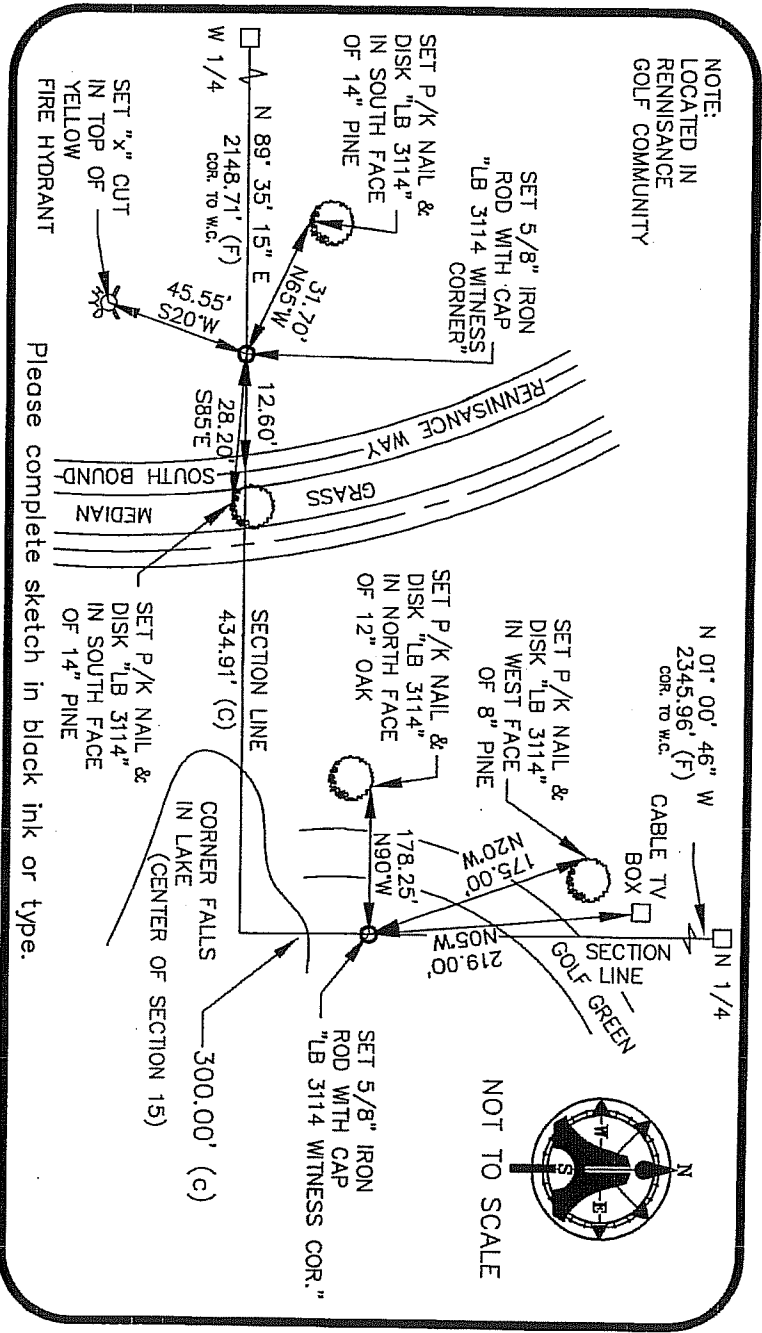

Please complete sketch in black ink or type.

SURVEYORS CERTIFICATE:

I certify the monument and accessories indicated above were field located on 01/06/04

SIGNATURE:
 A.W. ENGINEERING & SURVEYING, INC. PS&M NO. 5688
 LB 3114
 5300 LEE BOULEVARD LB NO. _____

LEHIGH ACRES: _____ ADDRESS: FLORIDA 33971-1026

STATE: FL DATE: 01/20/04
 PHONE NUMBER: 332-4589

EMBOSSED SEAL OVER SIGNATURE

SEND ORIGINAL TO:
 Department of Environmental Protection
 Bureau of Surveying and Mapping
 3900 Commonwealth Boulevard
 Tallahassee, Florida 32399

Processed: _____ D.E.P. USE ONLY
 B.L.M. - I.D. 440940
 QUAD - I.D. 215 Fort Myer SE