

FLORIDA DEPARTMENT OF ENVIRONMENTAL PROTECTION CERTIFIED CORNER RECORD

J-15

DOC. #

081713

CORNER DESCRIPTION:

Depict corner with

MONUMENTATION DESCRIPTION (EVIDENCE FOUND OR METHOD TO SET)

**FOUND 3"x5" CONCRETE MONUMENT
TOP BROKEN FLUSH WITH GROUND
NO IDENTIFICATION**

BLM# T45SR25E440500

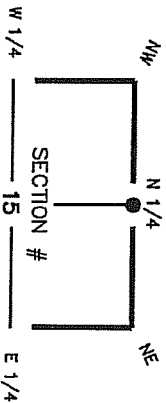

HORIZONTAL POSITION INFORMATION (if determined):

Latitude 26° 34' 08.8413" N Longitude 81° 47' 55.5004" W
 Y(NORTHING-Ft.) 812601.16 X(EASTING-Ft.) 721945.57 Zone FL W
 Convergence 00° 05' 24.1" Scale factor 0.999994614
 Coordinate determination (circle one): GPS other _____
 Horizontal datum (circle one): NAD27 NAD83(1986) NAD83(1990) other (explain) _____
 Accuracy (circle one): 1st 2nd 3rd other _____

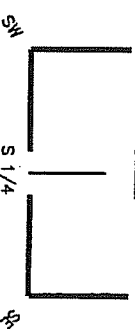

NOTE:
LOCATED IN NORTHEAST
CORNER OF RENAISSANCE
DEVELOPMENT

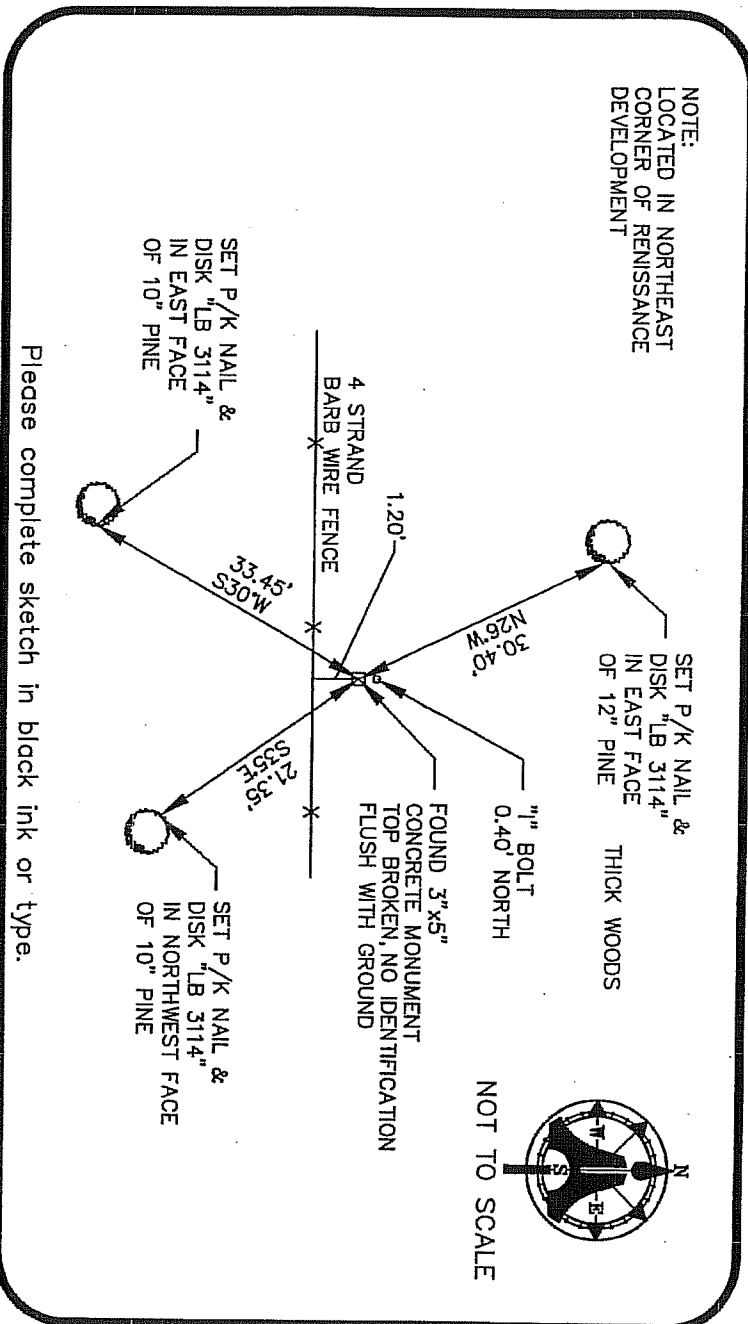

Please complete sketch in black ink or type.

SURVEYORS CERTIFICATE:

I certify the monument and accessories indicated above were field located on 10/09/03

SIGNATURE:
 PSN NO. **5688**
 LB NO. **LB 3114**

SEND ORIGINAL TO:
 Department of Environmental Protection
 Bureau of Surveying and Mapping
 3900 Commonwealth Boulevard
 Mall Station 105
 Tallahassee, Florida 32399

5300 EEE BOULEVARD ADDRESS
 LEHIGH AORES CITY FLORIDA 33971-1026
 (239) 332-4569 PHONE NUMBER
 STATE DATE 04/20/04

D.E.P. USE ONLY
 Processed: 5-13-04
 B.L.M. - I.D. 440500
 QUAD - I.D. 215 TWTM/MS SE