

FLORIDA DEPARTMENT OF ENVIRONMENTAL PROTECTION CERTIFIED CORNER RECORD

DOC. # 084404

CORNER DESCRIPTION: MONUMENTATION DESCRIPTION (EVIDENCE FOUND OR METHOD TO SET)

Depict corner with

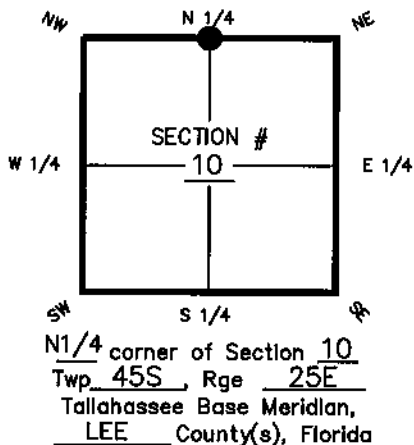

FOUND 3"X5" C.M. (NO I.D.)

HORIZONTAL POSITION INFORMATION (if determined):

Latitude 26°-35'-01.45887" Longitude 81°-47'-55.52587"
 Y(NORTHING-Ft.) 817913.869 X(EASTING-Ft.) 721934.904 Zone WEST
 Convergence 0°-05'-24.2" Scale factor 0.99994614
 Coordinate determination (circle one): Field traverse (GPS)
 Horizontal datum (circle one): NAD27 NAD83(1986) (NAD83(1990)) other (explain)
 Accuracy (circle one): 1st 2nd 3rd other 1:50,000

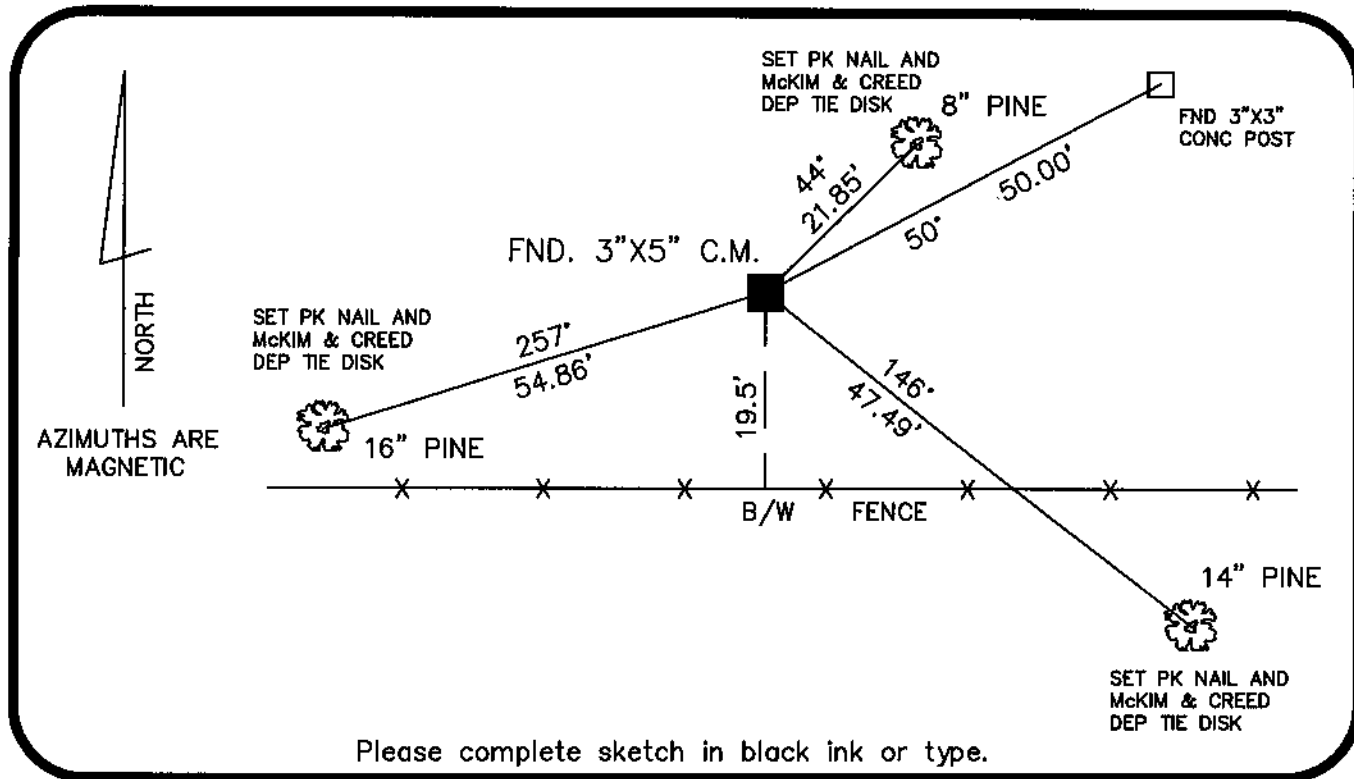

SURVEYORS CERTIFICATE:

I certify the monument and accessories indicated above were field located on 7-06-04

James D. ...
 SIGNATURE
McKIM & CREED
 FIRM OR AGENCY
 6241 ARCCWAYE OF
 FORT MYERS, FL 33912
 (239) 276-8875
 PHONE NUMBER DATE 05-02-05

SEND ORIGINAL TO:
 Department of Environmental Protection
 Bureau of Surveying and Mapping
 3900 Commonwealth Boulevard
 Mail Station 105
 Tallahassee, Florida 32399

Processed: 5-9-05 D.E.P. USE ONLY S.4m
 B.L.M. - I.D. 440600
 QUAD - I.D. 2115 Fort Myers SE

EMBOSSSED SEAL OVER SIGNATURE