

FLORIDA DEPARTMENT OF ENVIRONMENTAL PROTECTION
 CERTIFIED CORNER RECORD

Z-15

DOC. # 084398

CORNER DESCRIPTION: MONUMENTATION DESCRIPTION (EVIDENCE FOUND OR METHOD TO SET)

Depict corner with ●

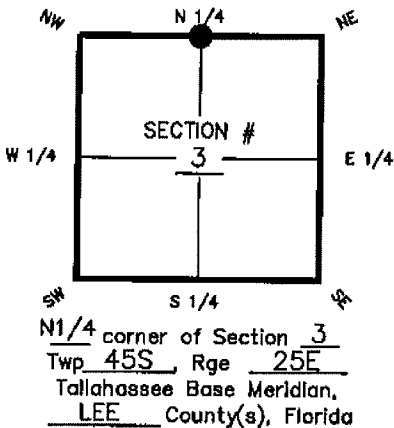

FOUND 4"X4" C.M. (BROKEN)

HORIZONTAL POSITION INFORMATION (if determined):

Latitude 26°-35'-53.73767" Longitude 81°-47'-56.25973"
 Y(NORTHING-Ft.) 823192.280 X(EASTING-Ft.) 721859.993 Zone WEST
 Convergence 0°-05'-24.0" Scale factor 0.99994612
 Coordinate determination (circle one): Field traverse (GPS)
 Horizontal datum (circle one): NAD27 NAD83(1986) (NAD83(1990)) other (explain)
 Accuracy (circle one): 1st 2nd 3rd other 1:50,000

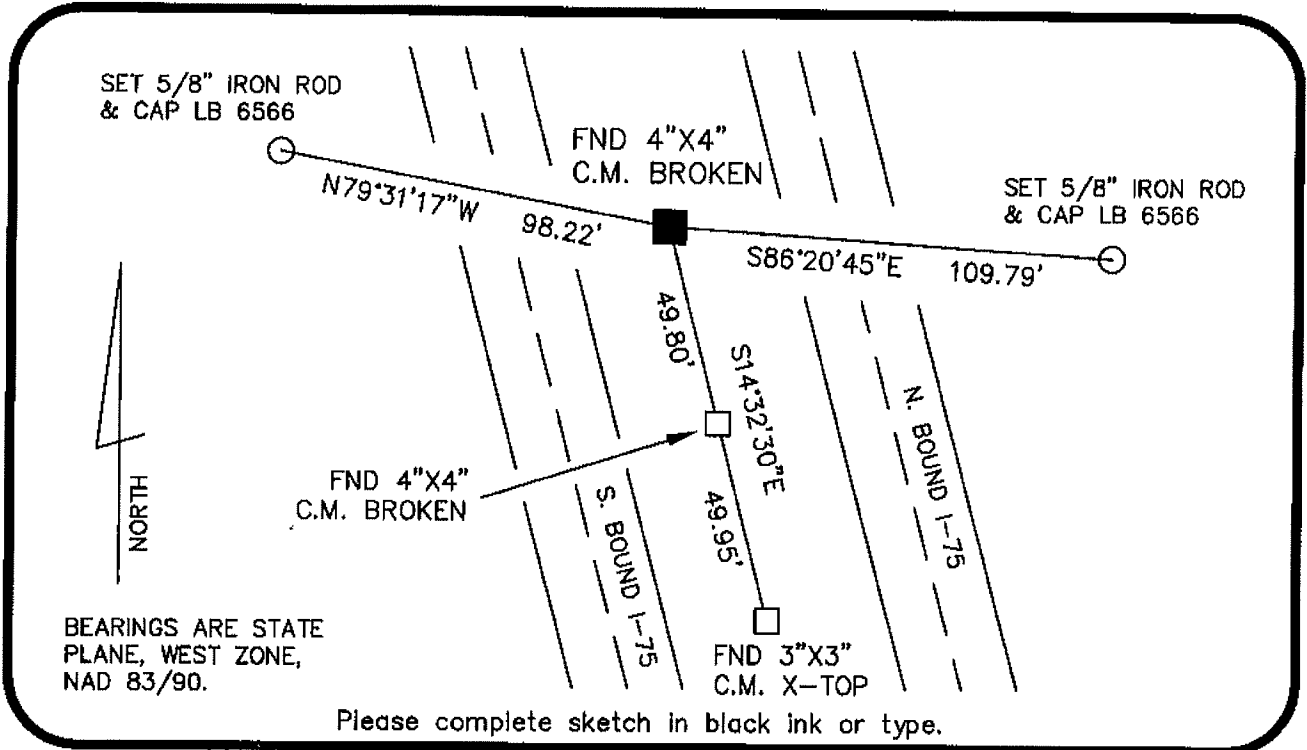

SURVEYORS CERTIFICATE

I certify the monument and accessories indicated above were field located on 7-06-04

James D. Hill
 SIGNATURE
 MCKIM & CREED, P.C.
 FIRM OR AGENCY
 6241 ARC WAY
 ADDRESS
 FORT MYERS, FL 33912
 CITY STATE ZIP
 (239) 275-8875 05-02-05
 PHONE NUMBER DATE

SEND ORIGINAL TO:
 Department of Environmental Protection
 Bureau of Surveying and Mapping
 3900 Commonwealth Boulevard
 Mail Station 105
 Tallahassee, Florida 32399

D.E.P. USE ONLY
 Processed: 5-9-05 S.M.
 B.L.M. - I.D. 440-700
 QUAD - I.D. 2115 Fort Myers SE

EMBOSSSED SEAL OVER SIGNATURE