

# FLORIDA DEPARTMENT OF ENVIRONMENTAL PROTECTION CERTIFIED CORNER RECORD

T-17

DOC. # 081733

BLM# 45SR25E500240

CORNER DESCRIPTION:

MONUMENTATION DESCRIPTION (EVIDENCE FOUND OR METHOD TO SET)  
**FOUND 4"x4" CONCRETE MONUMENT WITH ALUMINUM DISK  
 "STARNES & ASSOC PLS 2465"**

Depict corner with

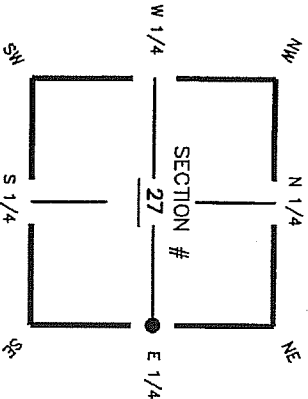

HORIZONTAL POSITION INFORMATION ( if determined ):

Latitude 26° 31' 57.9740" N Longitude 81° 47' 24.8920" W  
 Y(NORTHING-Ft.) 799392.21 X(EASTING-Ft.) 724746.20 Zone FL W  
 Convergence 00° 05' 37.3" Scale factor 0.99994657  
 Coordinate determination (circle one):  GPS  
 Horizontal datum (circle one):  NAD27  NAD83(1986)  NAD83(1990) other (explain)  
 Accuracy (circle one): 1st  2nd  3rd other \_\_\_\_\_

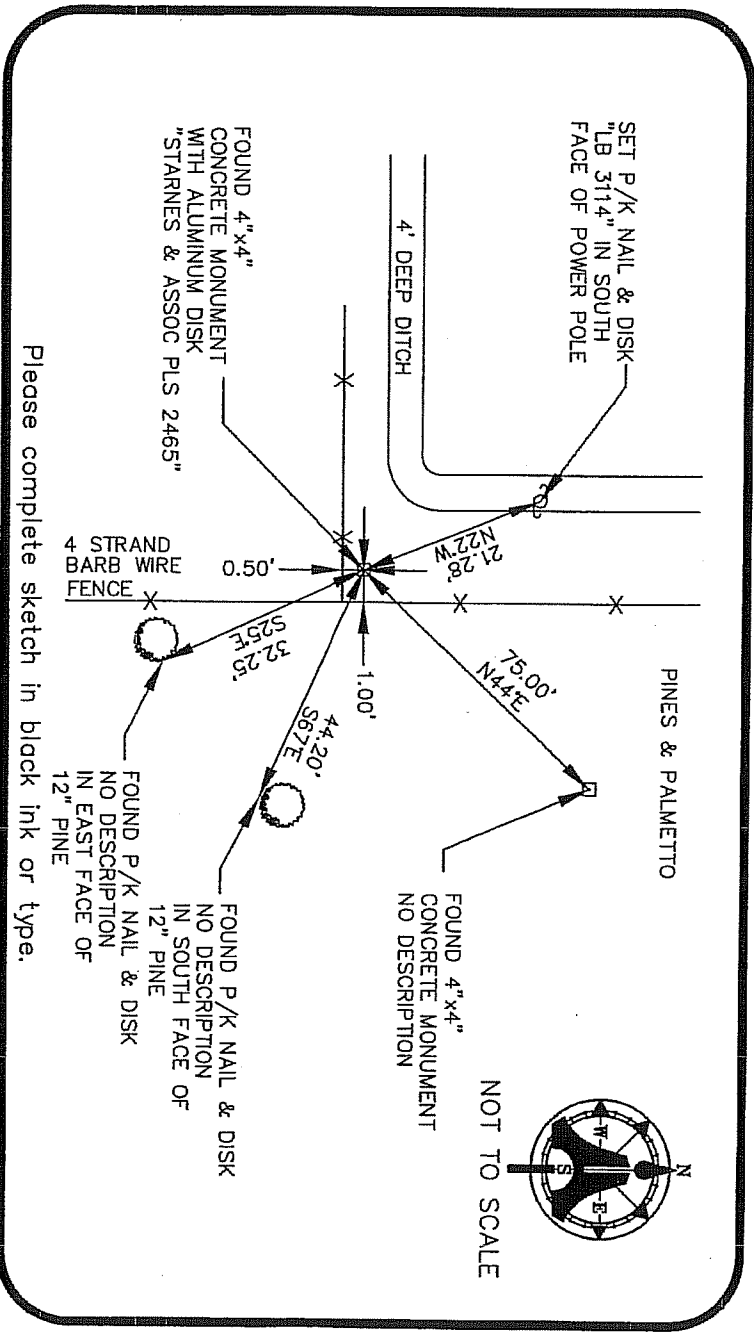

Please complete sketch in black ink or type.

**SURVEYORS CERTIFICATE:**

I certify the monument and accessories indicated above were field located on 10/06/03

SIGNATURE   
 A.M. ENGINEERING & SURVEYING, INC. PSM NO. 5688  
 FIRM OR AGENCY LB NO. LB 3114  
 5300 LEE BOULEVARD ADDRESS  
 LEHIGH ACRES, FLORIDA 33971-1026  
 CITY STATE ZIP  
 (239) 332-4569 PHONE NUMBER DATE 09/26/04  
 EMBOSSED SEAL OVER SIGNATURE

SEND ORIGINAL TO:  
 Department of Environmental Protection  
 Bureau of Surveying and Mapping  
 3900 Commonwealth Boulevard  
 Mgtl Station 105  
 Tallahassee, Florida 32399

D.E.P. USE ONLY  
 Processed: 5-12-04  
 B.L.M. - I.D. 700240  
 QUAD - I.D. 2115 Full Myers SE