

FLORIDA DEPARTMENT OF ENVIRONMENTAL PROTECTION CERTIFIED CORNER RECORD

P-17

Doc. # 081221

BLM# T45SR25E500340

CORNER DESCRIPTION:

MONUMENTATION DESCRIPTION (EVIDENCE FOUND OR METHOD TO SET)

Depict corner with

SET P/K NAIL & DISK "LB 3114"

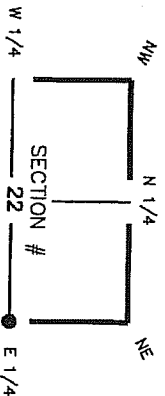

HORIZONTAL POSITION INFORMATION (if determined):

Latitude 26° 32' 50.3598" N Longitude 81° 47' 25.6532" W
 Y(NORTHING-Ft.) 804682.39 X(EASTING-Ft.) 724668.42 Zone FL W
 Convergence 00° 05' 37.1" Scale factor 0.99994656 GPS other _____
 Coordinate determination (circle one): Field traverse other (explain) _____
 Horizontal datum (circle one): NAD27 NAD83(1986) NAD83(1990) other (explain) _____
 Accuracy (circle one): 1st 2nd 3rd other _____

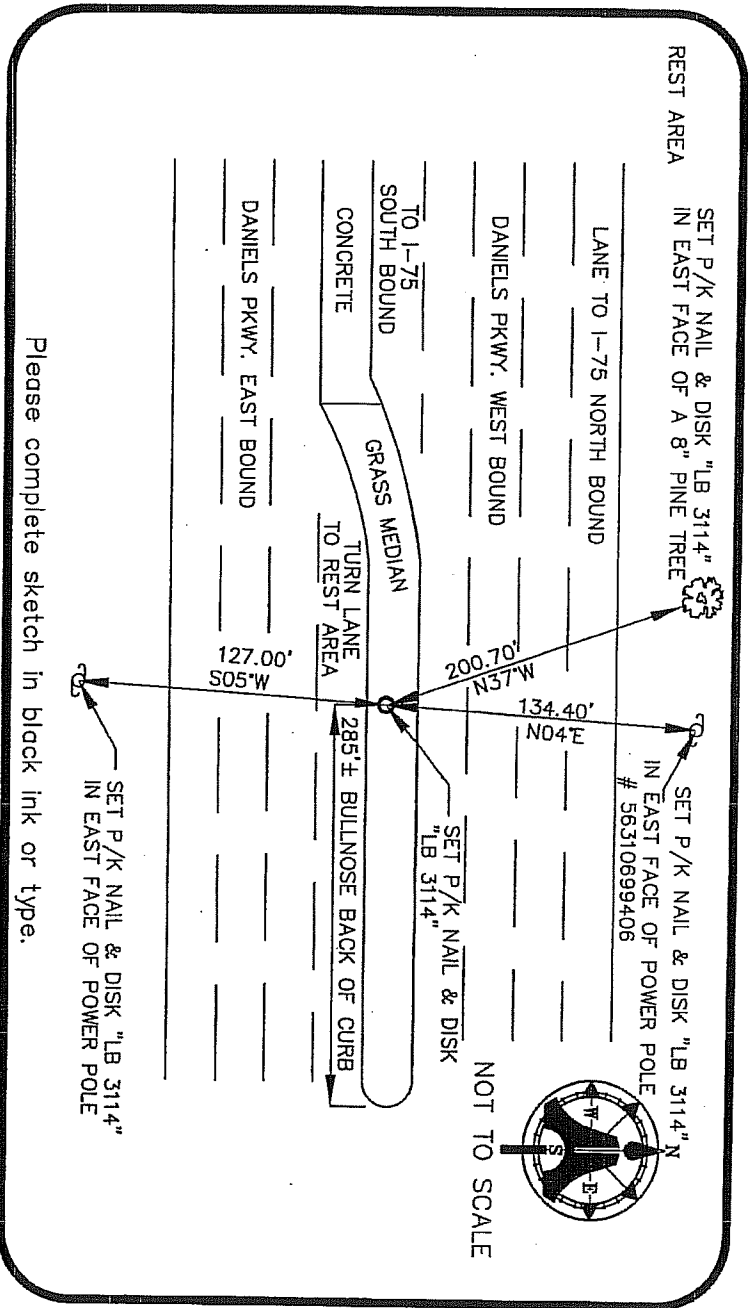

Please complete sketch in black ink or type.

SURVEYORS CERTIFICATE:

I certify the monument and accessories indicated above were field located on 09/30/03

SIGNATURE:
 AIM ENGINEERING & SURVEYING, INC. PSAL NO. 5688
 PRIN. OR AGENCY LB NO. LB 3114
 5300 LEE BOULEVARD LB NO.

LEHIGH ACRES, FLORIDA 33971-1026
 CITY STATE ZIP
 (239) 332-4569 DATE 09/20/04
 PHONE NUMBER
 EMBOSSED SEAL OVER SIGNATURE

SEND ORIGINAL TO:
 Department of Environmental Protection
 Bureau of Surveying and Mapping
 3900 Commonwealth Boulevard
 Mail Station 105
 Tallahassee, Florida 32389

D.E.P. USE ONLY
 Processed: 5-13-04
 B.L.M. - I.D. 500340
 QUAD - I.D. 2115 Fort 101 gus SE