

# FLORIDA DEPARTMENT OF ENVIRONMENTAL PROTECTION CERTIFIED CORNER RECORD

N-17

DOC. # 081716

BLM# T45SR25E500400

CORNER DESCRIPTION:

MONUMENTATION DESCRIPTION (EVIDENCE FOUND OR METHOD TO SET)

FOUND 6"x6" CONCRETE MONUMENT WITH  
1/2" IRON ROD, NO IDENTIFICATION, 0.50' ABOVE GROUND

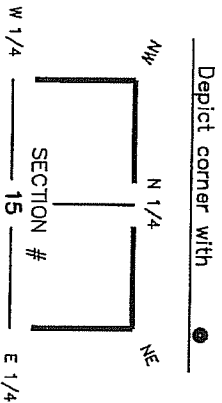

HORIZONTAL POSITION INFORMATION ( if determined ):

Latitude 26° 35' 16.5697" N Longitude 81° 47' 26.1463" W  
 Y(NORTHING-Ft.) 807327.67 X(EASTING-Ft.) 724619.32 Zone FL W  
 Convergence 00° 05' 37.0" Scale factor 0.99994655  
 Coordinate determination (circle one):  Horizontal datum (circle one): NAD27 NAD83(1986)  GPS other (explain) \_\_\_\_\_  
 Accuracy (circle one): 1st  2nd  3rd  other \_\_\_\_\_

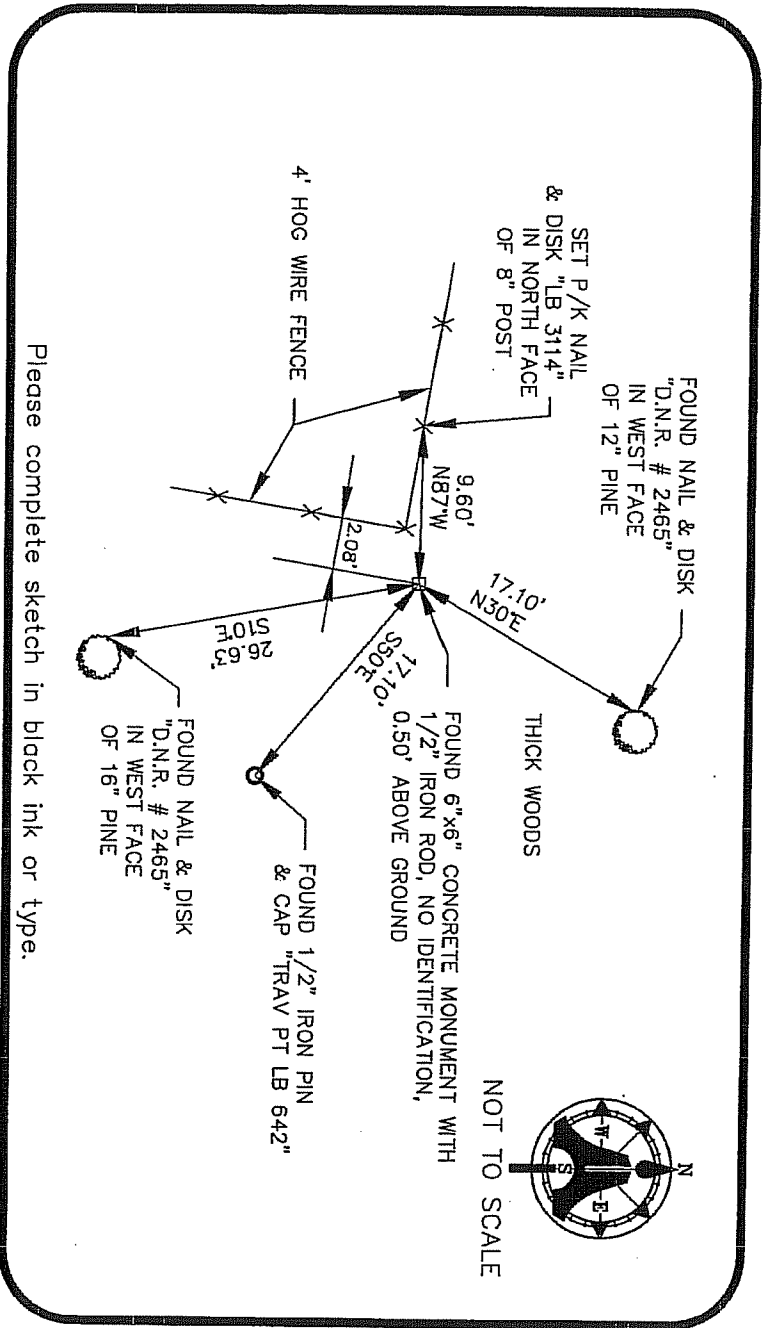

**SURVEYORS CERTIFICATE:**

I certify the monument and accessories indicated above were field located on 09/30/03

SEND ORIGINAL TO:  
 Department of Environmental Protection  
 Bureau of Surveying and Mapping  
 3900 Commonwealth Boulevard  
 Tallahassee, Florida 32399

*[Signature]*  
 SURVEYOR  
**AIW ENGINEERING & SURVEYING, INC.** PS&M NO. 5688  
 LB NO. LB 3114  
 5300 LEE BOULEVARD  
 LEHIGH ACRES, FLORIDA 33971-1026  
 (239) 332-4569  
 EMBOSSED SEAL OVER SIGNATURE

D.E.P. USE ONLY  
 Processed: 5/13/04  
 B.L.M. - I.D. 600400  
 QUAD - I.D. 2115 Felt 1114015E