

# FLORIDA DEPARTMENT OF ENVIRONMENTAL PROTECTION CERTIFIED CORNER RECORD

L-17

DOC. #

**081715**

BLM# T45SR25E500440

CORNER DESCRIPTION:

MONUMENTATION DESCRIPTION (EVIDENCE FOUND OR METHOD TO SET)

Depict corner with ●

FOUND 3"x6" CONCRETE MONUMENT, NO IDENTIFICATION  
0.50' ABOVE GROUND

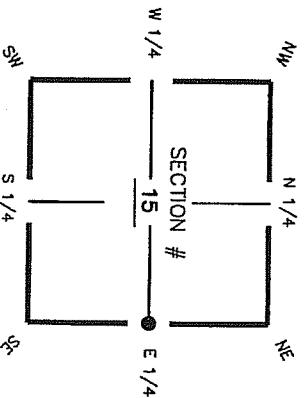

HORIZONTAL POSITION INFORMATION ( if determined ):

Latitude 26° 33' 42.7814" N Longitude 81° 47' 26.7092" W  
 Y(NORTHING-Ft.) 809974.13 X(EASTING-Ft.) 724563.88 Zone FL W  
 Convergence 00° 05' 36.8" Scale factor 0.99994654  
 Coordinate determination (circle one):  GPS  other (explain)  
 Horizontal datum (circle one):  NAD27  NAD83(1986)  NAD83(1990)  other (explain)  
 Accuracy (circle one): 1st  2nd  3rd  other

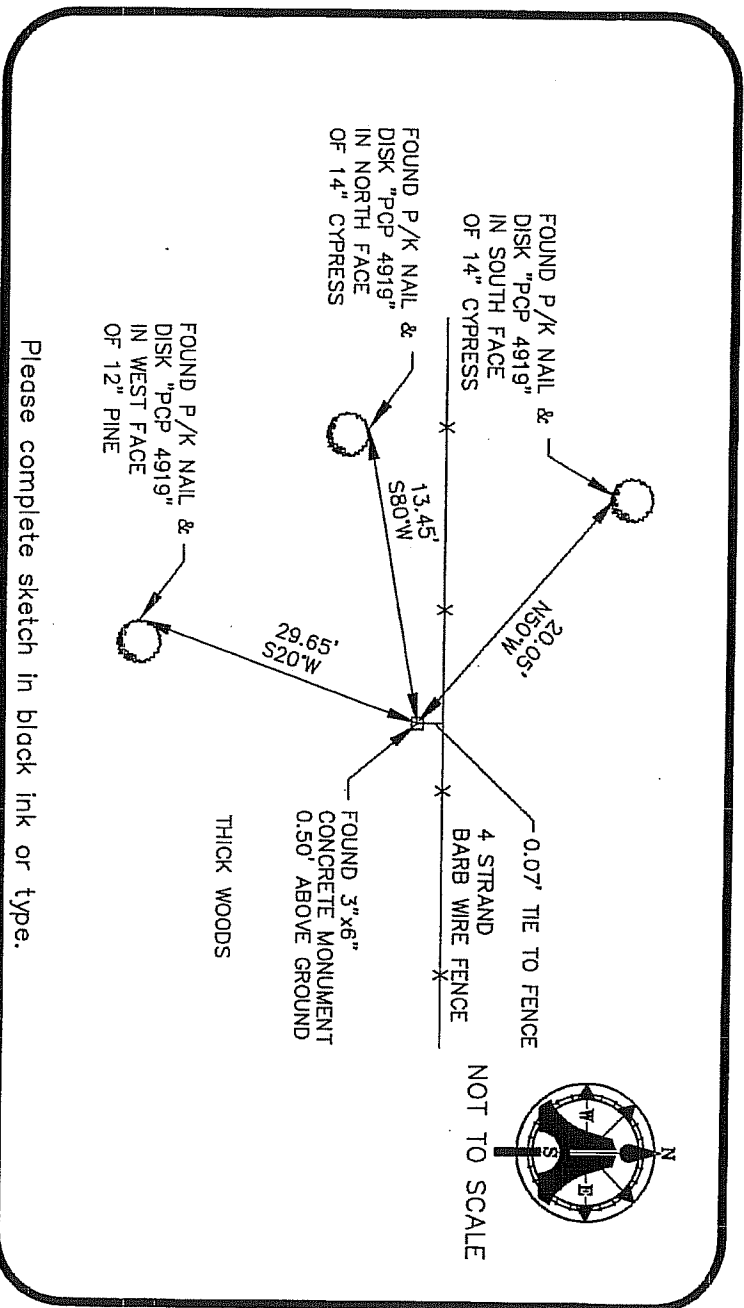

SURVEYORS CERTIFICATE:

I certify the monument and accessories indicated above were field located on 10/13/03

SEND ORIGINAL TO:

Department of Environmental Protection  
Bureau of Surveying and Mapping  
3900 Commonwealth Boulevard  
Mail Station 105  
Tallahassee, Florida 32389

SIGNATURE [Signature] 5688  
 FIRM OR AGENCY ENGINEERING & SURVEYING, INC. P.S.M. NO. LB 3114  
 LEIGH ACRES, FLORIDA 33971-1026 LB NO. 5300 LEE BOULEVARD

PHONE NUMBER 332-4569 STATE FL DATE 04/20/04  
 EMBOSSED SEAL OVER SIGNATURE

Processed: 5-18-04 D.E.P. USE ONLY  
 B.L.M. - I.D. 580440  
 QUAD - I.D. 215 Twp 25E Rge 36E  
 DEP 63-001(16) REV. 02/08/01 PAGE 1 OF 1