

**FLORIDA DEPARTMENT OF ENVIRONMENTAL PROTECTION
CERTIFIED CORNER RECORD**

DOC. # 084406

CORNER DESCRIPTION: MONUMENTATION DESCRIPTION (EVIDENCE FOUND OR METHOD TO SET)

Depict corner with ●

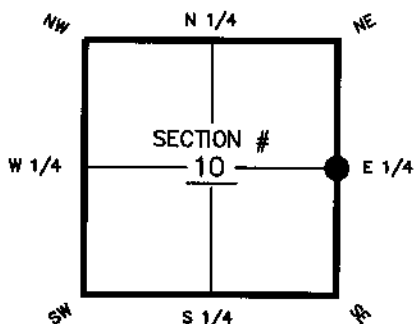

FOUND 3"X5" C.M. (NO I.D.)

HORIZONTAL POSITION INFORMATION (if determined):

Latitude 26°-34'-35.21213" Longitude 81°-47'-27.46822"
 Y(NORTHING-Ft.) 815267.857 X(EASTING-Ft.) 724486.329 Zone WEST
 Convergence 0°-05'-36.7" Scale factor 0.99994653

E1/4 corner of Section 10
Twp. 45S, Rge 25E
 Tallahassee Base Meridian,
LEE County(s), Florida

Coordinate determination (circle one): Field traverse (GPS)
 Horizontal datum (circle one): NAD27 NAD83(1986) (NAD83(1990)) other (explain)
 Accuracy (circle one): 1st 2nd 3rd other 1:50,000

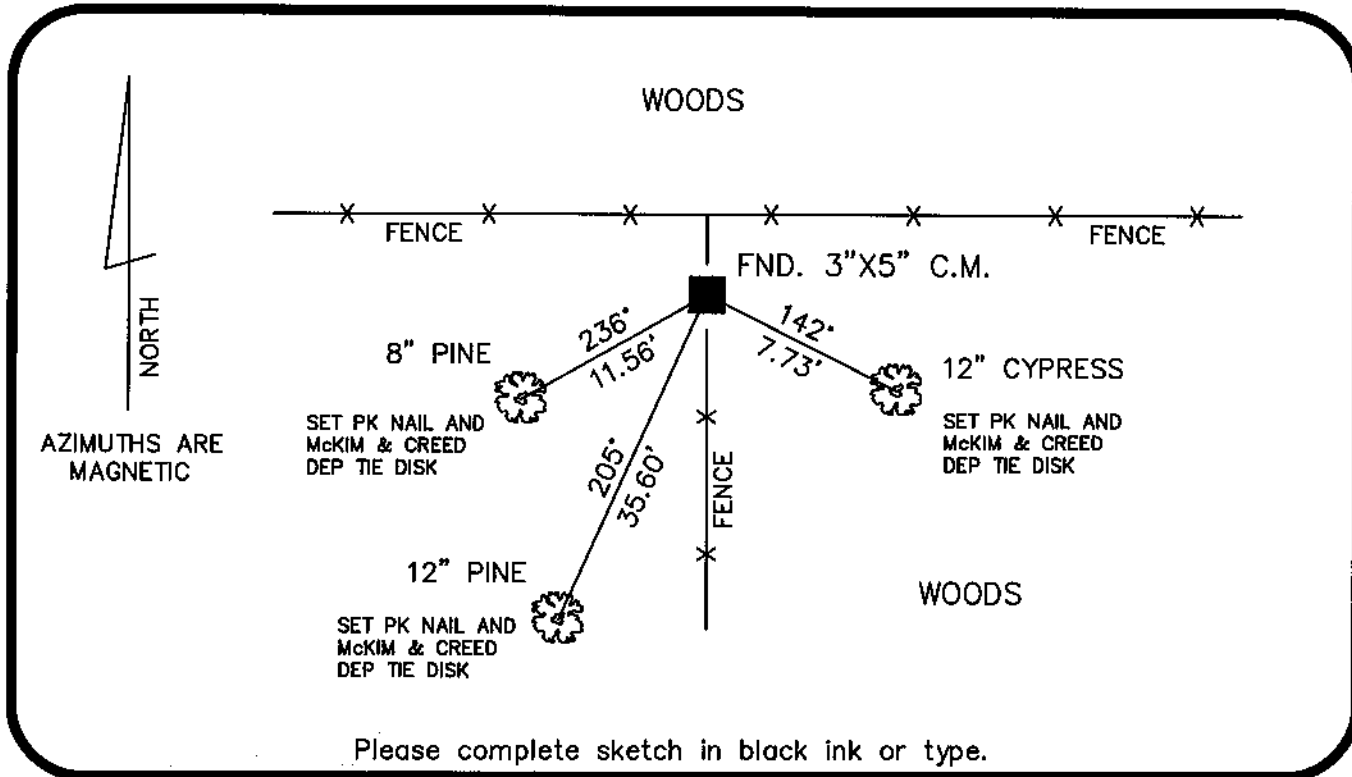

Please complete sketch in black ink or type.

SURVEYORS CERTIFICATE:

I certify the monument and accessories indicated above were field located on 7-06-04

[Signature]
 SIGNATURE
McKIM & CREED
 FIRM OR AGENCY
6241 ARCSWAY
 ADDRESS
FORT MYERS, FL 33912
 CITY STATE ZIP
(239) 275-8875 05-02-05
 PHONE NUMBER DATE

SEND ORIGINAL TO:
 Department of Environmental Protection
 Bureau of Surveying and Mapping
 3900 Commonwealth Boulevard
 Mail Station 105
 Tallahassee, Florida 32399

D.E.P. USE ONLY

Processed: 5-9-05 SJM

B.L.M. - I.D. 500540

QUAD - I.D. 2115 Fort Myers SE

EMBOSSSED SEAL OVER SIGNATURE