

# FLORIDA DEPARTMENT OF ENVIRONMENTAL PROTECTION CERTIFIED CORNER RECORD

DOC. # 084405

CORNER DESCRIPTION:      MONUMENTATION DESCRIPTION (EVIDENCE FOUND OR METHOD TO SET)

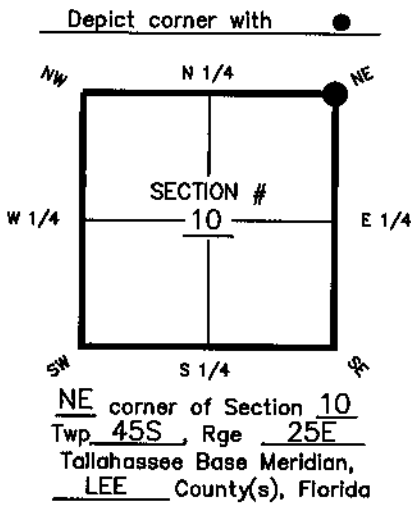

CORNER NOT SET, FALLS IN CANAL/LAKE. POINT WAS CALCULATED FROM FDOT RIGHT OF WAY MAPS FOR S.R. 93 (I-75), SECTION 12075-2403, DATED MARCH 1970, & FROM C.C.R. #'s 3593, 14379, 14380, 14381, & 14382.  
(SEE DRAWING FOR WITNESS CORNERS SET)

HORIZONTAL POSITION INFORMATION (if determined):

Latitude 26°-35'-01.90665" Longitude 81°-47'-26.38944"  
Y(NORTHING-Ft.) 817963.321 X(EASTING-Ft.) 724579.861 Zone WEST  
Convergence 0°-05'-37.2" Scale factor 0.99994654  
Coordinate determination (circle one):      Field traverse (GPS)  
Horizontal datum (circle one): NAD27    NAD83(1986) (NAD83(1990)) other (explain)  
Accuracy (circle one):    1st    2nd    3rd    other 1:50,000

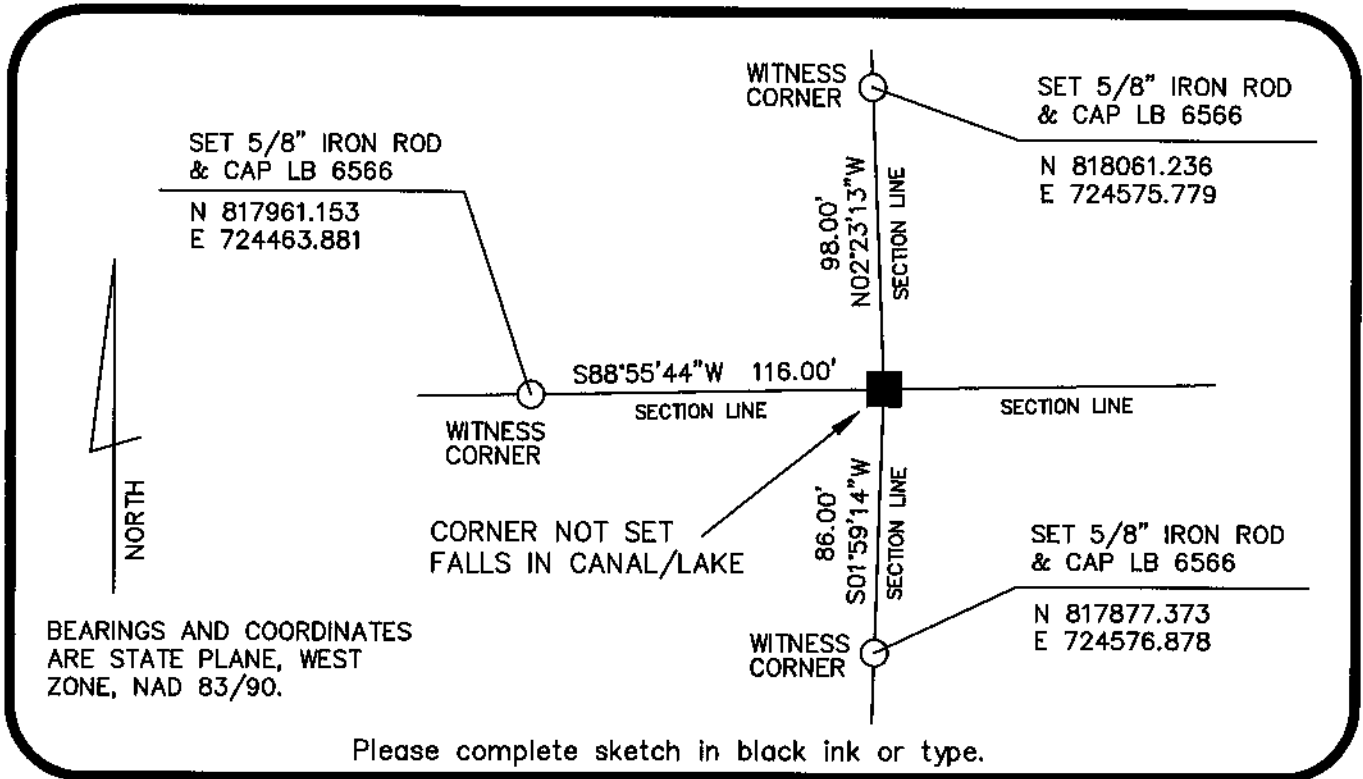

**SURVEYORS CERTIFICATE:**

I certify the monument and accessories indicated above were field located on 7-06-04

*[Signature]*  
 SIGNATURE: 6008  
 FIRM OR AGENCY: McKIM & CREED PSM NO. 6566  
6241 ARC WAY LB NO.  
 PORT MYERS, FL 33912  
 (239) 275-8875      DATE: 05-02-05

SEND ORIGINAL TO:  
 Department of Environmental Protection  
 Bureau of Surveying and Mapping  
 3900 Commonwealth Boulevard  
 Mail Station 105  
 Tallahassee, Florida 32399

D.E.P. USE ONLY

Processed: 5-9-05      *[Signature]*  
 B.L.M. - I.D. 500600  
 QUAD - I.D. 2115 Fort Myers SE

EMBOSSSED SEAL OVER SIGNATURE