

FLORIDA DEPARTMENT OF ENVIRONMENTAL PROTECTION
 CERTIFIED CORNER RECORD

Z-17

DOC. # 084399

CORNER DESCRIPTION: MONUMENTATION DESCRIPTION (EVIDENCE FOUND OR METHOD TO SET)

Depict corner with

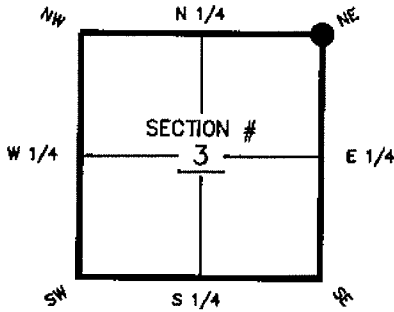

NE corner of Section 3
 Twp. 45S, Rge 25E
 Tallahassee Base Meridian,
 LEE County(s), Florida

CORNER NOT SET, FALLS IN LAKE. POINT
 WAS CALCULATED FROM FDOT RIGHT OF WAY
 MAPS FOR S.R. 93 (I-75); SECTION 12075-2403,
 DATED MARCH 1970, & FROM C.C.R. #'s 3585,
 3586, 3587, & 14380.
 (SEE DRAWING FOR WITNESS CORNERS SET)

HORIZONTAL POSITION INFORMATION (If determined):

Latitude 26°-35'-54.44496" Longitude 81°-47'-27.13874"

Y(NORTHING-Ft.) 823267.930 X(EASTING-Ft.) 724503.172 Zone WEST

Convergence 0°-05'-37.1" Scale factor 0.99994653

Coordinate determination (circle one): Field traverse GPS

Horizontal datum (circle one): NAD27 NAD83(1986) NAD83(1990) other (explain)

Accuracy (circle one): 1st 2nd 3rd other 1:50,000

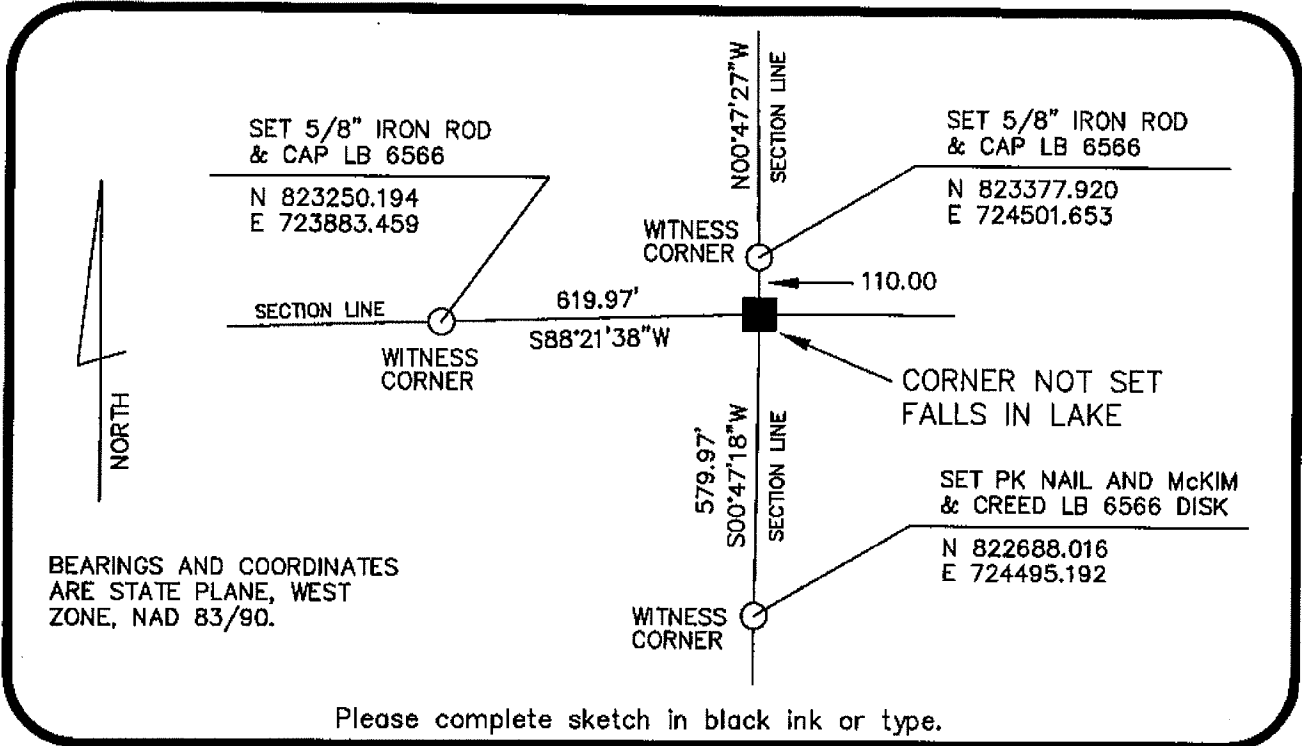

SURVEYORS CERTIFICATE:

I certify the monument and accessories indicated above were field located on 7-06-04

[Signature]
 SIGNATURE
 6008
 McKIM & CREED PSM NO. 6566
 FIRM OR AGENCY LB NO.
 6247 ARC WAY, ADDRESS
 FORT MYERS STATE OF FL 33912
 CITY STATE ZIP
 (239) 275-8875 PHONE NUMBER 05-02-05 DATE

SEND ORIGINAL TO:
 Department of Environmental Protection
 Bureau of Surveying and Mapping
 3900 Commonwealth Boulevard
 Mail Station 105
 Tallahassee, Florida 32399

Processed: 5-9-05 D.E.P. USE ONLY SUN
 B.L.M. - I.D. 500700
 QUAD - I.D. 2115 Fort Myers SE

EMBOSSSED SEAL OVER SIGNATURE