

FLORIDA DEPARTMENT OF ENVIRONMENTAL PROTECTION CERTIFIED CORNER RECORD

R-19

DOC. # 081728

BLM# T45SR25E540300

CORNER DESCRIPTION:

MONUMENTATION DESCRIPTION (EVIDENCE FOUND OR METHOD TO SET)

Depict corner with

FOUND 4"x4" CONCRETE MONUMENT
NO DESCRIPTION 1.0' ABOVE GROUND

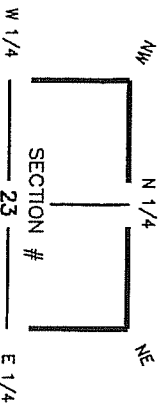

HORIZONTAL POSITION INFORMATION (if determined):

Latitude 26° 32' 25.0162" N Longitude 81° 46' 55.4116" W
 Y(NORTHING-Ft.) 802127.06 X(EASTING-Ft.) 727419.00 Zone FL W
 Convergence 00° 05' 50.6" Scale factor 0.999994700
 Coordinate determination (circle one): GPS Field traverse
 Horizontal datum (circle one): NAD27 NAD83(1986) NAD83(1990) other (explain)
 Accuracy (circle one): 1st 2nd 3rd other _____

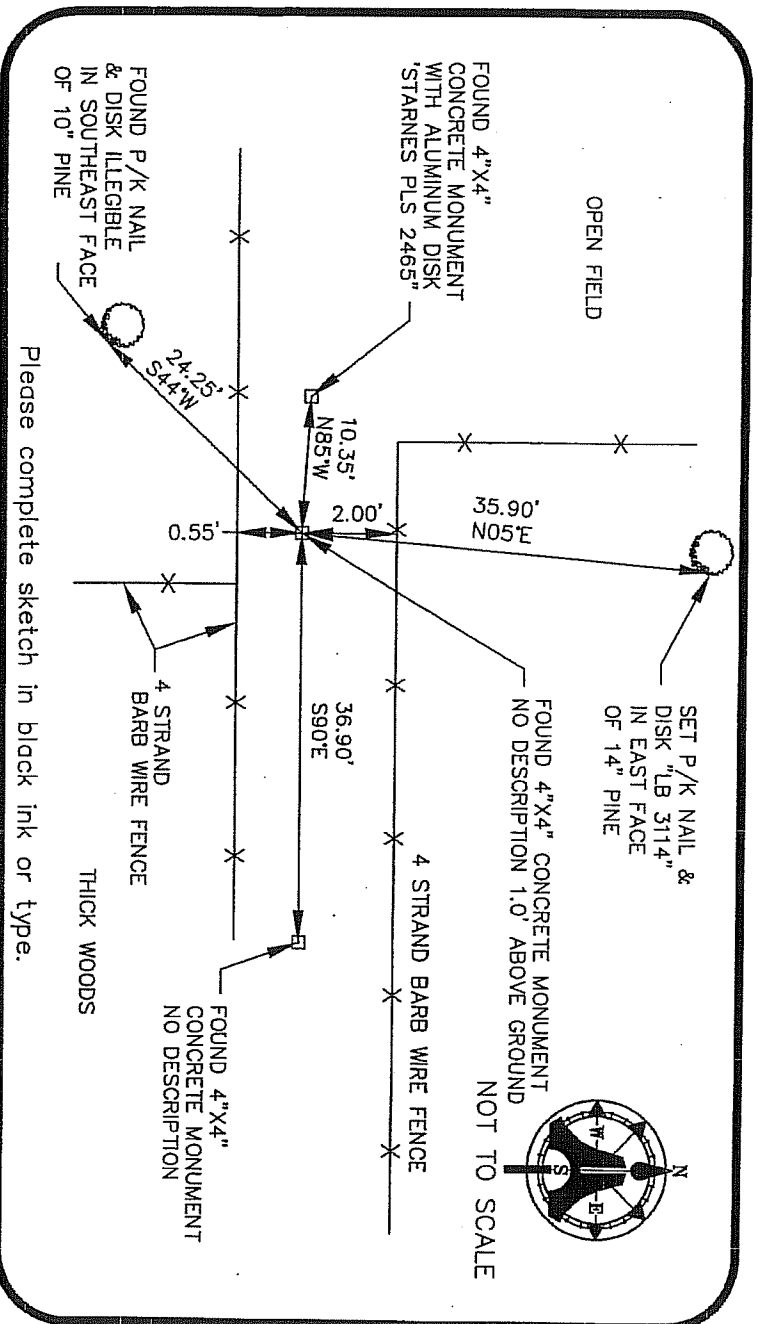

SURVEYORS CERTIFICATE:

I certify the monument and accessories indicated above were field located on 10/06/03

SIGNATURE:
 M.M. ENGINEERING & SURVEYING, INC. PSN NO. 56988
 FROM OF AGENCY LB NO. LB 3114
5300 LEE BOULEVARD LB NO. _____

LEHIGH ACRES, ADDRESS FLORIDA 33971-1026
 CITY STATE ZIP
(239) 332-4569 OFFICE PHONE DATE 07/20/04
 EMBOSSED SEAL OVER SIGNATURE

SEND ORIGINAL TO:
 Department of Environmental Protection
 Bureau of Surveying and Mapping
 3900 Commonwealth Boulevard
 Mail Station 105
 Tallahassee, Florida 32399

D.E.P. USE ONLY
 Processed: 5-12-04
 B.L.M. - I.D. 540 300
 QUAD - I.D. 2115 FWH-Miguel SE