

# FLORIDA DEPARTMENT OF ENVIRONMENTAL PROTECTION

## CERTIFIED CORNER RECORD

DOC. # \_\_\_\_\_

BLM. # T45SR26E100340

CORNER DESCRIPTION:      MONUMENTATION DESCRIPTION (EVIDENCE FOUND OR METHOD TO SET)

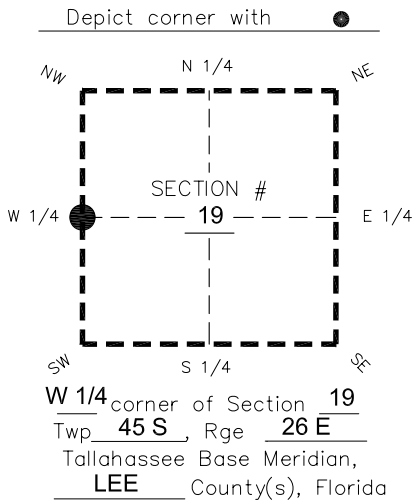

**FOUND BASE OF 4"X4" BROKEN CONCRETE MONUMENT WITH IRON ROD IN CENTER FLUSH WITH GROUND.**

PRIOR CCR'S:

DOC. # 0020295

HORIZONTAL POSITION INFORMATION ( if determined ):

Latitude 26°32'52.2136" Longitude -81°45'28.9457"  
Y(NORTHING-Ft.) 804887.21 X(EASTING-Ft.) 735266.24 Zone West  
Convergence 0°06'29.3" Scale factor 0.99994835

Coordinate determination: **GPS**

Horizontal datum: **NAD83(NSRS2007)**

Accuracy (circle one):      1st      2nd      3rd      other 1:35,000

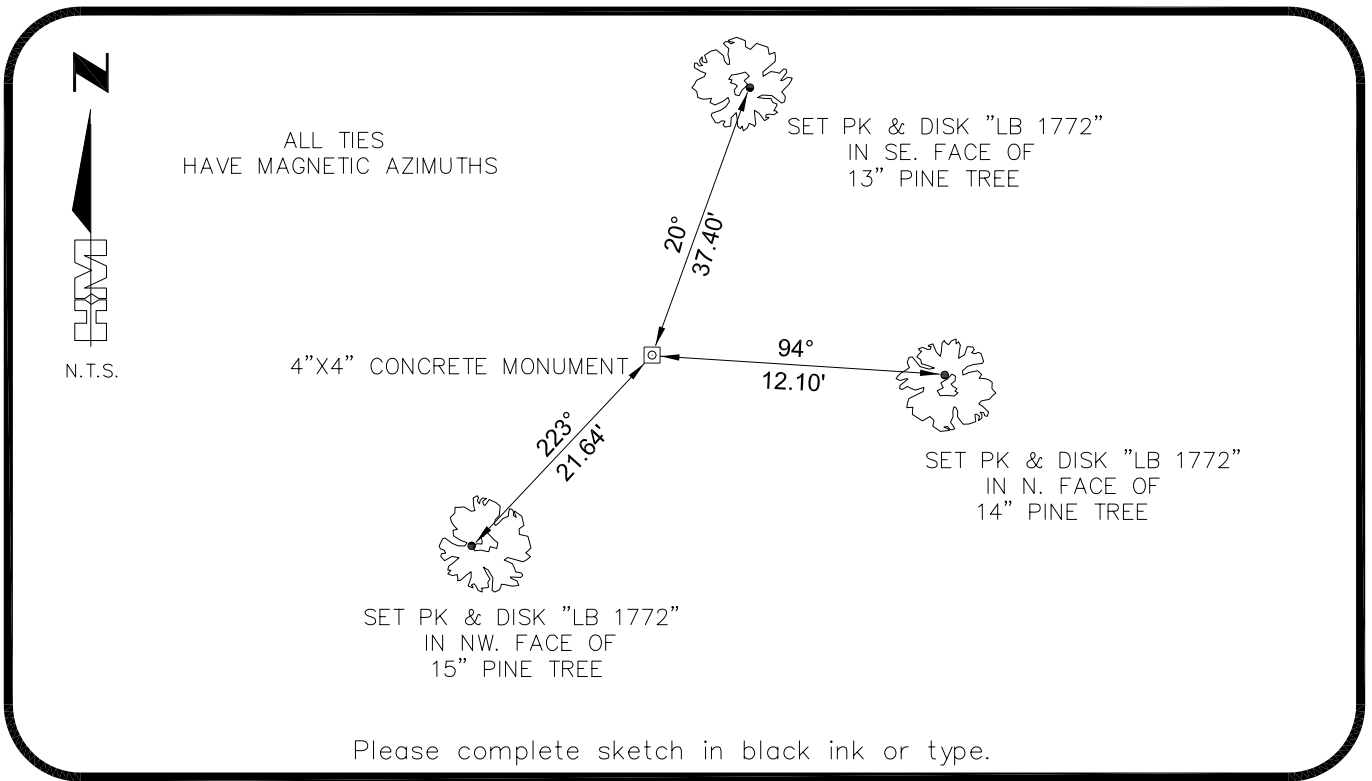

SURVEYORS CERTIFICATE:

I certify the monument and accessories indicated above were field located on 03-06-2007

**BEN R. HOMOLA**

	<b>3950</b>
SIGNATURE	PSM NO.
<b>HOLE MONTES</b>	<b>1772</b>
FIRM OR AGENCY	LB NO.
<b>6224 WHISKEY CREEK DRIVE</b>	
FORT MYERS ADDRESS	FL <b>33919</b>
CITY	STATE
<b>(239)985-1200</b>	<b>04/20/2007</b>
PHONE NUMBER	DATE

SEND ORIGINAL TO:  
Department of Environmental Protection  
Bureau of Surveying and Mapping  
3900 Commonwealth Boulevard  
Mail Station 105  
Tallahassee, Florida 32399

D.E.P. USE ONLY
Processed: _____
B.L.M. - I.D. _____
QUAD - I.D. _____

EMBOSSSED SEAL OVER SIGNATURE