

**FLORIDA DEPARTMENT OF ENVIRONMENTAL PROTECTION
CERTIFIED CORNER RECORD**

DOC. # 102132

DOC. #

CORNER DESCRIPTION:

Depict corner with 

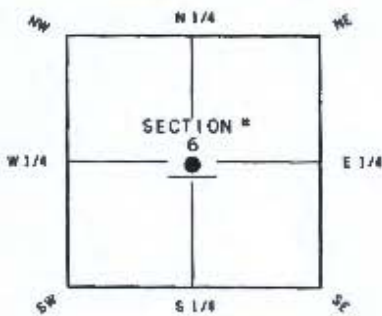

CENTER of Section 6
TWP 45 S RGE 26 E
Tallahassee Base Meridian,
LEE County(s), Florida

MONUMENTATION DESCRIPTION (EVIDENCE FOUND OR METHOD TO SET)

THE CENTER OF SECTION 6 FALLS IN A LAKE.
SET WITNESS CORNER ALONG THE SECTION LINE
AT A BEARING OF S 00°49'39" E, A DISTANCE OF
275.21' FROM THE TRUE CORNER.
SET MAGNETIC NAIL AND DISK "WITNESS LB1221"

HORIZONTAL POSITION INFORMATION (if determined):

Latitude 26° 35' 29.08472" N Longitude 81° 45' 02.92132" W
Y(NORTHING-Ft.) 820730.778 X(EASTING-Ft.) 737598.683 Zone FL-WEST
Convergence 0° 06' 41.6" Scale factor 0.999948779
Coordinate determination (circle one) Field traverse GPS
Horizontal datum (circle one) NAD27 NAD83(1986) NAD83(1999) other (explain)
Accuracy (circle one): 1st 2nd 3rd other

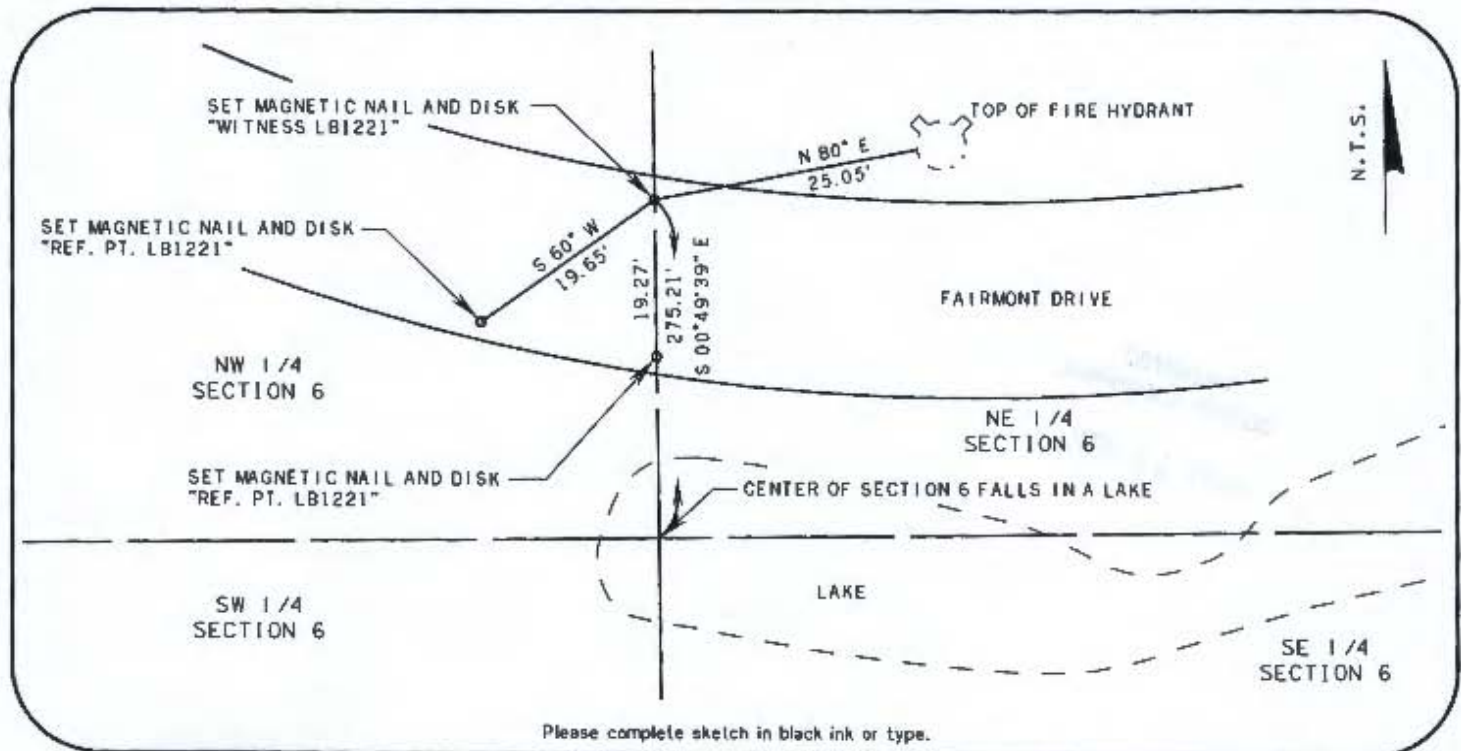

Please complete sketch in black ink or type.

SURVEYORS CERTIFICATE:

I certify the monument and accessories indicated above were field located on

OCTOBER 12, 2011

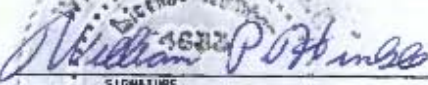
SIGNATURE 4633
BOWYER-SINGLETON & ASSOC. INC. 1221
120 SOUTH MAGNOLIA AVE.
ORLANDO FLORIDA 32801
407-843-3120 NOVEMBER 11, 2011
PHONE NUMBER DATE

SEND ORIGINAL TO
Department of Environmental Protection
Bureau of Surveying and Mapping
3900 Commonwealth Boulevard
Mail Station 105
Tallahassee, Florida 32399

D.E.P. USE ONLY
Processed 11-18-11 WHE
B.L.M. - I.D. 140640
QUAD - I.D. 2115 FORT MYERS SE

EMBOSSSED SEAL OVER SIGNATURE