

**FLORIDA DEPARTMENT OF ENVIRONMENTAL PROTECTION  
CERTIFIED CORNER RECORD**

102125

DOC. # \_\_\_\_\_

**CORNER DESCRIPTION:**

Depict corner with \_\_\_\_\_ ●

**MONUMENTATION DESCRIPTION (EVIDENCE FOUND OR METHOD TO SET)**

FOUND 3"x3" CONCRETE MONUMENT WITH NO I.D.

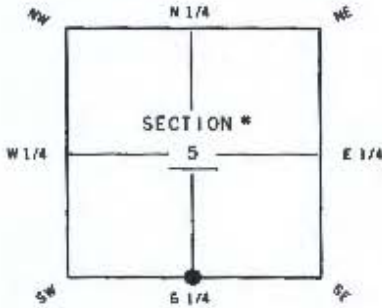

S 1/4 corner of Section 5  
TWP 45 S RGE 26 E  
Tallahassee Base Meridian,  
LEE County(s), Florida

**HORIZONTAL POSITION INFORMATION (if determined):**

Latitude 26° 35' 03.31203" N Longitude 81° 44' 04.53315" W  
Y(NORTHING-Ft.) 818139.195 X(EASTING-Ft.) 742904.267 Zone FL-WEST  
Convergence 0° 07' 07.6" Scale factor 0.999949802  
Coordinate determination (circle one): Field traverse GPS  
Horizontal datum (circle one): NAD27 NAD83(1986) NAD83(1999) other (explain)  
Accuracy (circle one): 1st 2nd 3rd other \_\_\_\_\_

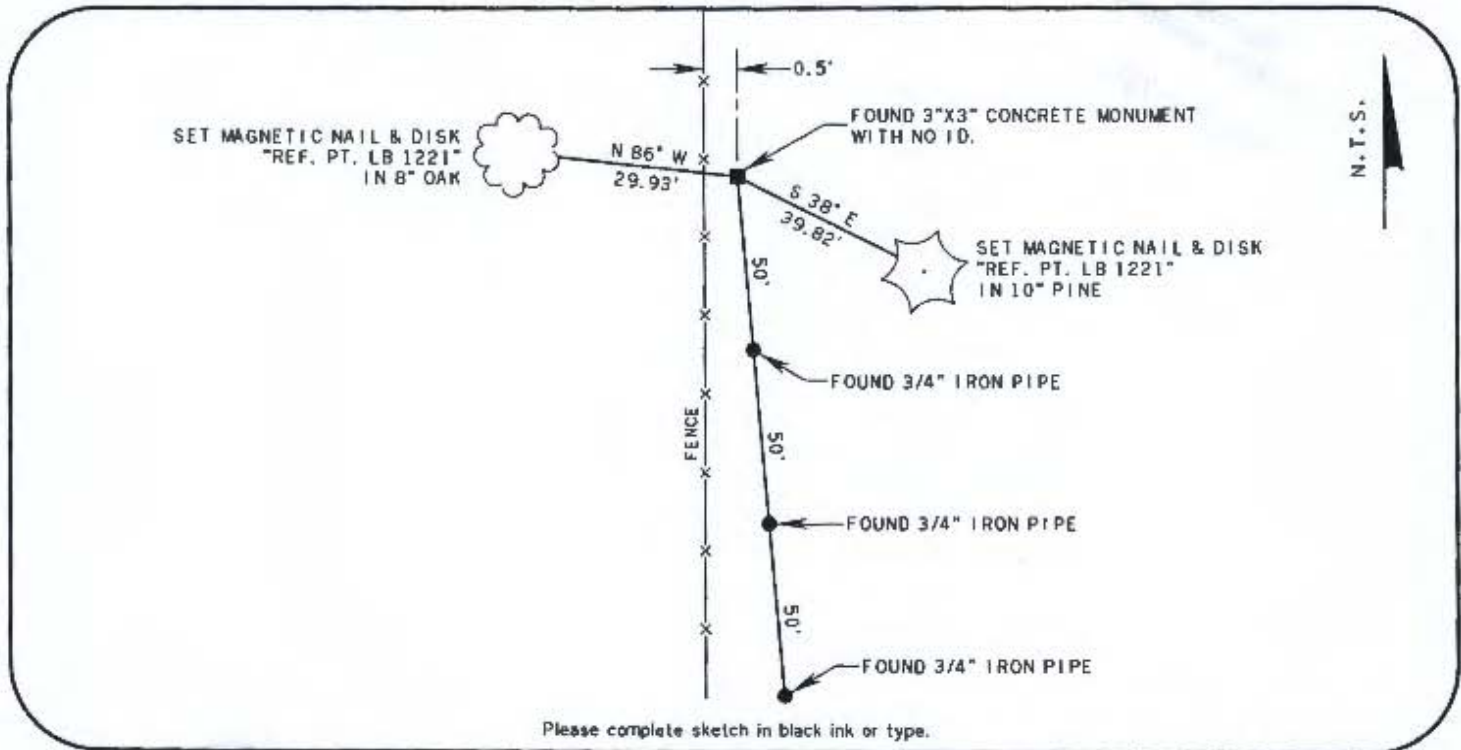

Please complete sketch in black ink or type.

**SURVEYORS CERTIFICATE:**

I certify the monument and accessories indicated above were field located on

MARCH 15, 2011

*William P. Bowyer* 4633  
SIGNATURE PSM NO.  
BOWYER-SINGLETON & ASSOC. INC. 1221  
FIRM OR BUSINESS NAME LB NO.  
520 SOUTH MAGNOLIA AVE.  
ADDRESS  
ORLANDO FLORIDA 32801  
DITY STATE ZIP  
407-843-5120 NOVEMBER 11, 2011  
PHONE NUMBER DATE

SEND ORIGINAL TO:  
Department of Environmental Protection  
Bureau of Surveying and Mapping  
3900 Commonwealth Boulevard  
Mail Station 105  
Tallahassee, Florida 32399

D.E.P. USE ONLY  
Processed: 11-18-11 KILE  
B.L.M. - I.D. 240600  
QUAD - I.D. 2114 ALVA SW

EMBOSSSED SEAL OVER SIGNATURE