

# FLORIDA DEPARTMENT OF ENVIRONMENTAL PROTECTION

## CERTIFIED CORNER RECORD

DOC. # \_\_\_\_\_  
 BLM. # T45SR26E300200

CORNER DESCRIPTION:      MONUMENTATION DESCRIPTION (EVIDENCE FOUND OR METHOD TO SET)

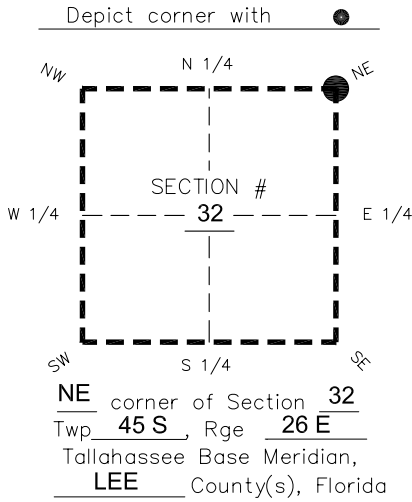

**FOUND 3"X3" CONCRETE MONUMENT WITH PLUS MARK IN TOP. PROJECTS 1.7' ABOVE GROUND.**

PRIOR CCR'S:

DOC. # 0014407

HORIZONTAL POSITION INFORMATION ( if determined ):

Latitude 26°31'34.1691" Longitude -81°43'32.3795"  
 Y(NORTHING-Ft.) 797028.52 X(EASTING-Ft.) 745868.40 Zone West  
 Convergence 0°07'21.1" Scale factor 0.99995040

Coordinate determination: **GPS**

Horizontal datum: **NAD83(NSRS2007)**

Accuracy (circle one):      1st      2nd      3rd      other 1:35,000

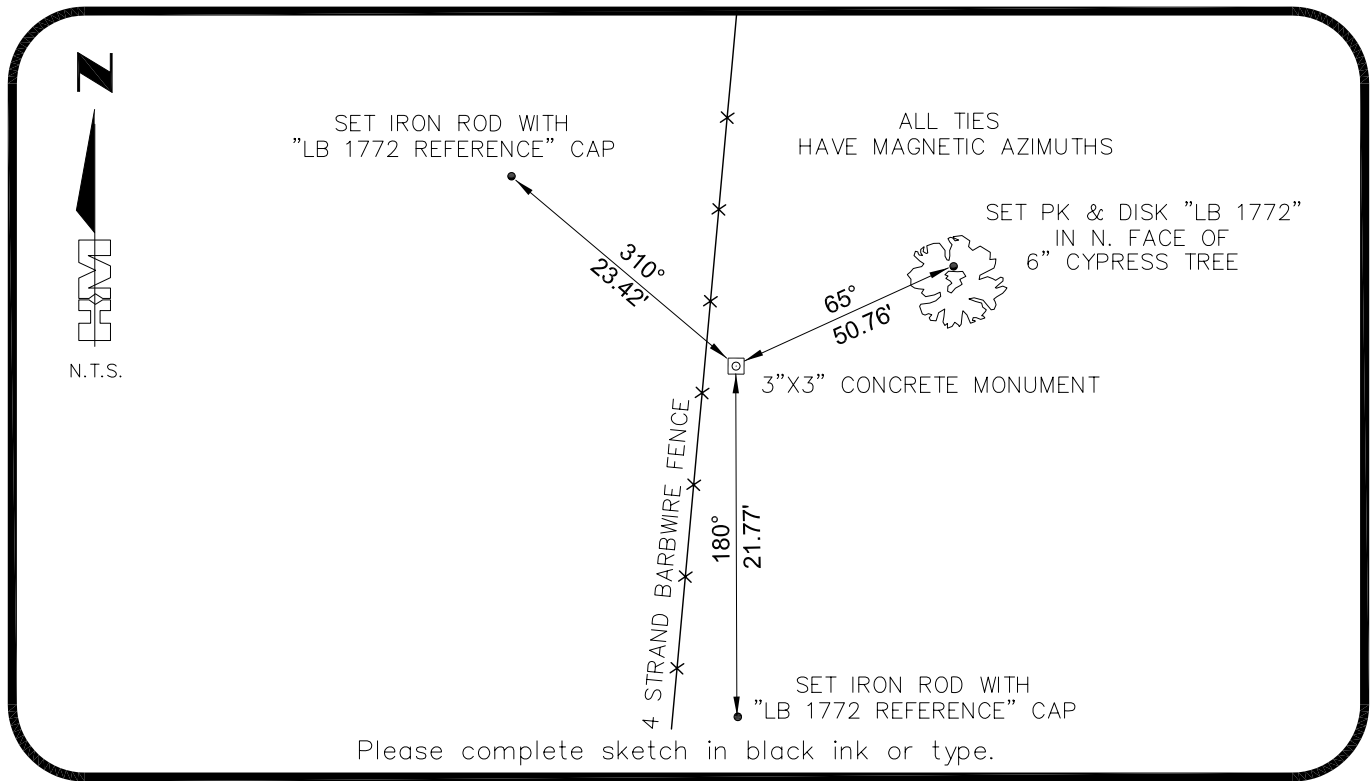

SURVEYORS CERTIFICATE:

I certify the monument and accessories indicated above were field located on 03-07-2007  
**BEN R. HOMOLA**

3950

SIGNATURE      PSM NO.  
**HOLE MONTES**      **1772**

FIRM OR AGENCY      LB NO.  
**6224 WHISKEY CREEK DRIVE**

ADDRESS      STATE      ZIP  
**FORT MYERS**      **FL**      **33919**

CITY      STATE      ZIP  
**(239)985-1200**      **04/20/2007**

PHONE NUMBER      DATE

SEND ORIGINAL TO:  
 Department of Environmental Protection  
 Bureau of Surveying and Mapping  
 3900 Commonwealth Boulevard  
 Mail Station 105  
 Tallahassee, Florida 32399

D.E.P. USE ONLY	
Processed: _____	_____
B.L.M. - I.D. _____	_____
QUAD - I.D. _____	_____

EMBOSSSED SEAL OVER SIGNATURE