

# FLORIDA DEPARTMENT OF ENVIRONMENTAL PROTECTION

## CERTIFIED CORNER RECORD

DOC. # \_\_\_\_\_  
 BLM. # T45SR26E300400

CORNER DESCRIPTION:      MONUMENTATION DESCRIPTION (EVIDENCE FOUND OR METHOD TO SET)

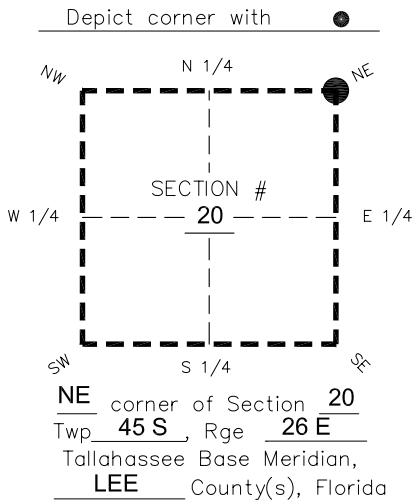

**FOUND BASE OF 3.5"x3.5" BROKEN CONCRETE MONUMENT PROJECTING 0.8' ABOVE GROUND.**

PRIOR CCR'S:

DOC. # 0041681

HORIZONTAL POSITION INFORMATION ( if determined ):

Latitude 26°33'17.9910" Longitude -81°43'33.5778"  
 Y(NORTHING-Ft.) 807511.00 X(EASTING-Ft.) 745737.16 Zone West  
 Convergence 0°07'21.0" Scale factor 0.99995038

Coordinate determination: **GPS**

Horizontal datum: **NAD83(NSRS2007)**

Accuracy (circle one):      1st      2nd      3rd      other 1:35,000

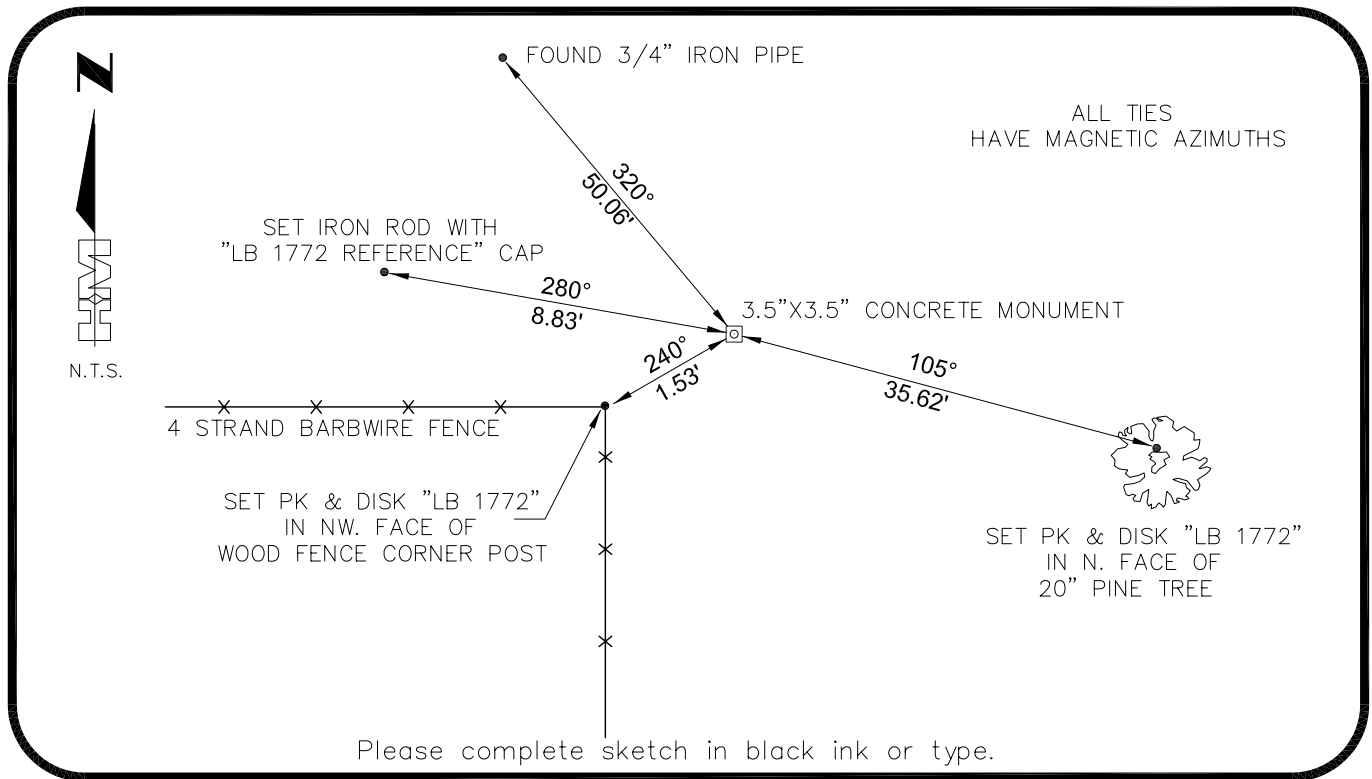

SURVEYORS CERTIFICATE:

I certify the monument and accessories indicated above were field located on 03-08-2007

**BEN R. HOMOLA**

3950

SIGNATURE      PSM NO.  
**HOLE MONTES**      **1772**

FIRM OR AGENCY      LB NO.  
**6224 WHISKEY CREEK DRIVE**

ADDRESS      CITY      STATE      ZIP  
**FORT MYERS**      **FL**      **33919**

PHONE NUMBER      DATE  
**(239)985-1200**      **04/20/2007**

SEND ORIGINAL TO:  
 Department of Environmental Protection  
 Bureau of Surveying and Mapping  
 3900 Commonwealth Boulevard  
 Mail Station 105  
 Tallahassee, Florida 32399

D.E.P. USE ONLY
Processed: _____
B.L.M. - I.D. _____
QUAD - I.D. _____

EMBOSSSED SEAL OVER SIGNATURE