

FLORIDA DEPARTMENT OF ENVIRONMENTAL PROTECTION

CERTIFIED CORNER RECORD

DOC. # _____
 BLM. # T45SR26E340100

CORNER DESCRIPTION: MONUMENTATION DESCRIPTION (EVIDENCE FOUND OR METHOD TO SET)

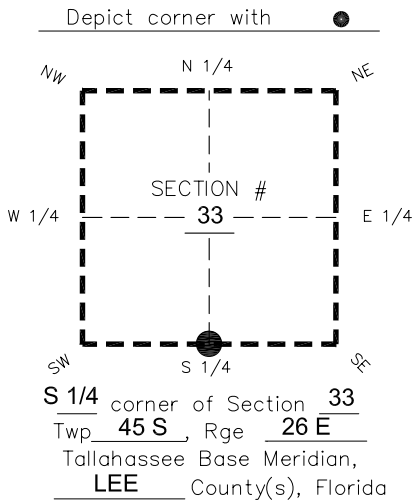

**FOUND 4"x4" CONCRETE MONUMENT WITH 2" ALLUMINUM DISK
 "LB 642 JOHNSON ENGINEERING." PROJECTS 0.3' ABOVE GRADE.**

PRIOR CCR'S:

DOC. # 0018230, 0041684

HORIZONTAL POSITION INFORMATION (if determined):

Latitude 26°30'41.8745" Longitude -81°43'03.0248"
 Y(NORTHING-Ft.) 791754.23 X(EASTING-Ft.) 748546.21 Zone West
 Convergence 0°07'34.0" Scale factor 0.99995096

Coordinate determination: **GPS**

Horizontal datum: **NAD83(NSRS2007)**

Accuracy (circle one): 1st 2nd 3rd other 1:35,000

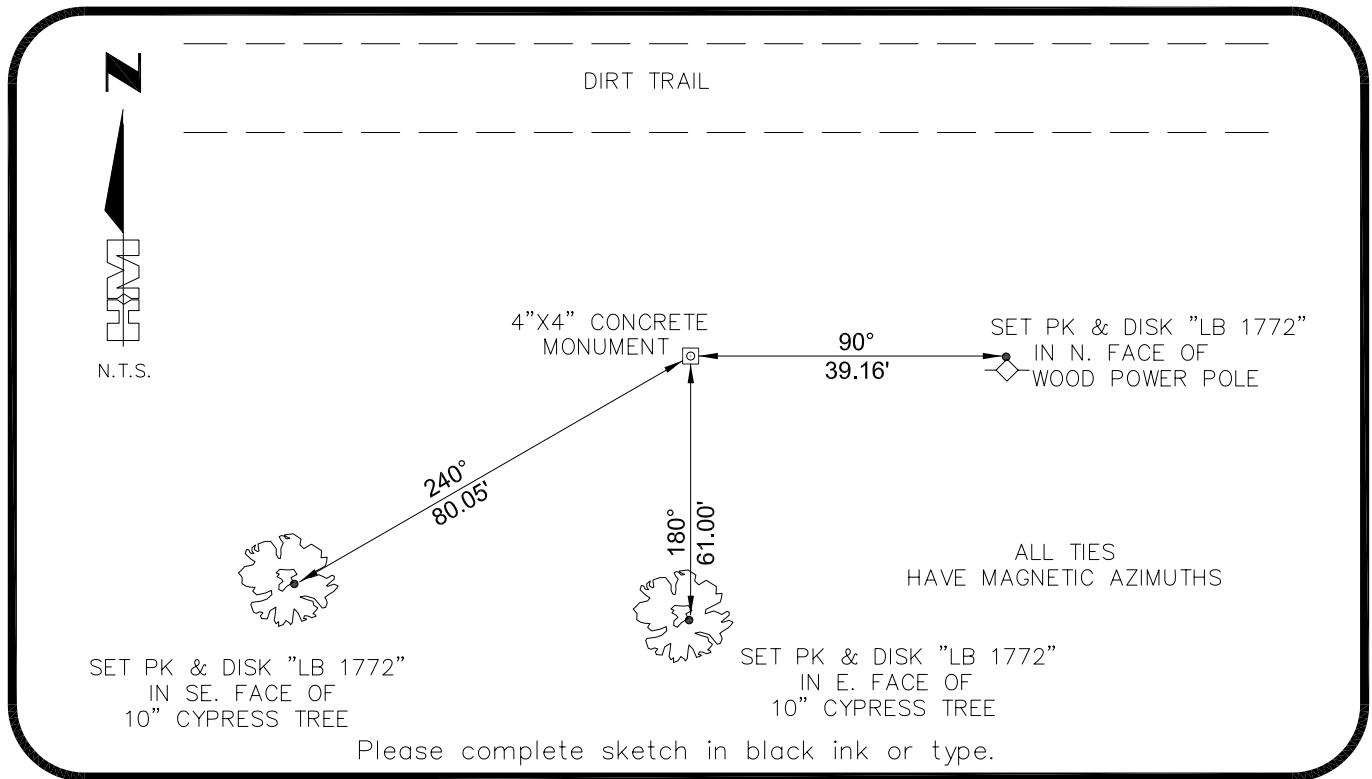

SURVEYORS CERTIFICATE:

I certify the monument and accessories indicated above were field located on 02-01-2007

BEN R. HOMOLA

3950

 SIGNATURE PSM NO.
HOLE MONTES 1772

 FIRM OR AGENCY LB NO.

6224 WHISKEY CREEK DRIVE

FORT MYERS ADDRESS **FL** **33919**

(239)985-1200 CITY STATE ZIP
 PHONE NUMBER DATE

SEND ORIGINAL TO:
 Department of Environmental Protection
 Bureau of Surveying and Mapping
 3900 Commonwealth Boulevard
 Mail Station 105
 Tallahassee, Florida 32399

D.E.P. USE ONLY
Processed: _____
B.L.M. - I.D. _____
QUAD - I.D. _____

EMBOSSSED SEAL OVER SIGNATURE