

# FLORIDA DEPARTMENT OF ENVIRONMENTAL PROTECTION CERTIFIED CORNER RECORD

DOC. # \_\_\_\_\_  
BLM. # T45SR26E400300

CORNER DESCRIPTION:      MONUMENTATION DESCRIPTION (EVIDENCE FOUND OR METHOD TO SET)

Depict corner with \_\_\_\_\_

**FOUND 4"x4" LIGHTER WOOD POST PROJECTING 1.2' ABOVE GROUND.**

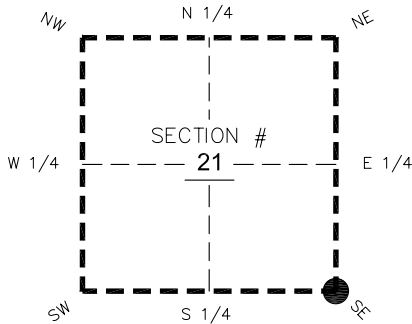

**SE** corner of Section 21  
Twp 45 S, Rge 26 E  
Tallahassee Base Meridian,  
LEE County(s), Florida

PRIOR CCR'S:

DOC. # 0041687

HORIZONTAL POSITION INFORMATION ( if determined ):

Latitude 26°32'25.7208" Longitude -81°42'34.1143"  
Y(NORTHING-Ft.) 802245.25 X(EASTING-Ft.) 751148.64 Zone West  
Convergence 0°07'47.3" Scale factor 0.99995152

Coordinate determination: **GPS**

Horizontal datum: **NAD83(NSRS2007)**

Accuracy (circle one):      1st      2nd      3rd      other 1:35,000

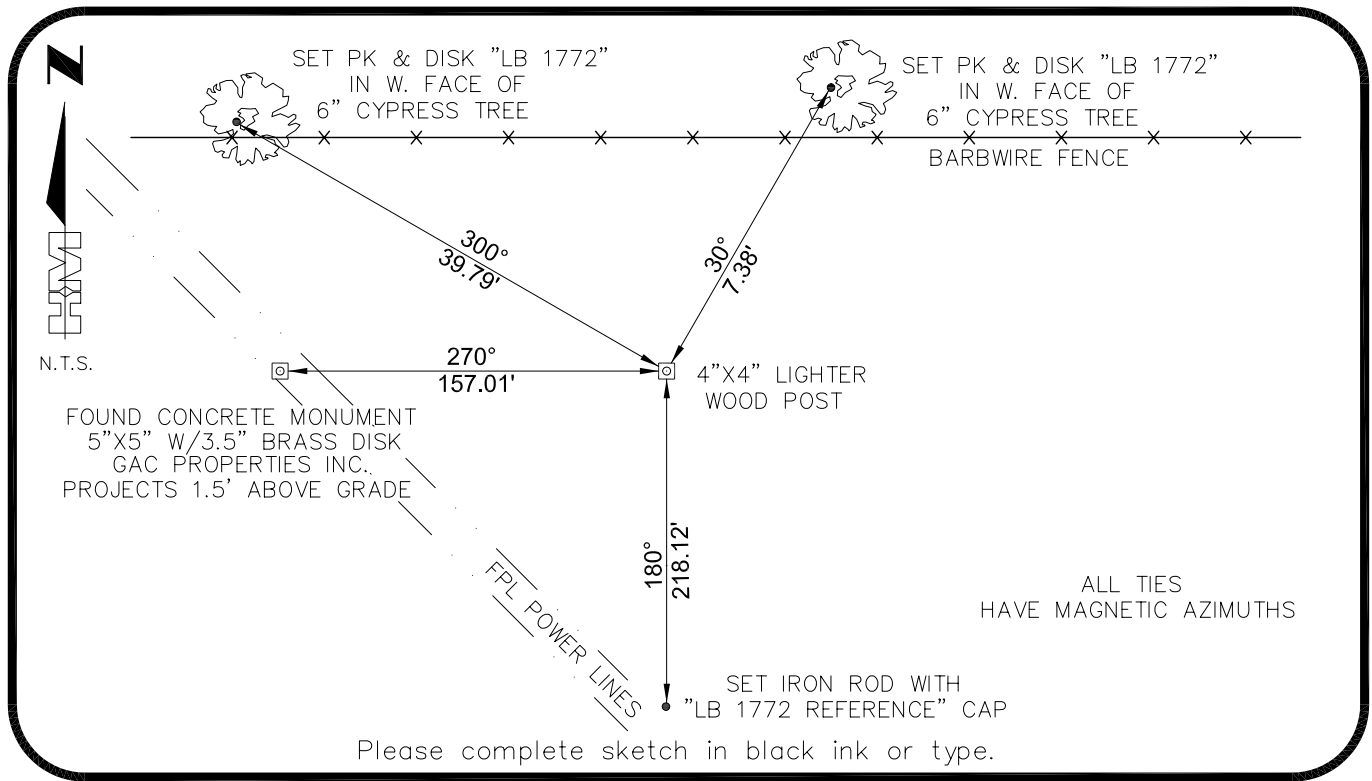

SURVEYORS CERTIFICATE:

I certify the monument and accessories indicated above were field located on 02-26-2007

**BEN R. HOMOLA**

SEND ORIGINAL TO:  
Department of Environmental Protection  
Bureau of Surveying and Mapping  
3900 Commonwealth Boulevard  
Mail Station 105  
Tallahassee, Florida 32399

	<b>3950</b>
SIGNATURE	PSM NO.
<b>HOLE MONTES</b>	<b>1772</b>
FIRM OR AGENCY	LB NO.
<b>6224 WHISKEY CREEK DRIVE</b>	
<b>FORT MYERS</b> ADDRESS	<b>FL 33919</b>
CITY	STATE
<b>(239)985-1200</b>	<b>04/20/2007</b>
PHONE NUMBER	DATE

EMBOSSSED SEAL OVER SIGNATURE

D.E.P. USE ONLY
Processed: _____
B.L.M. - I.D. _____
QUAD - I.D. _____