

FLORIDA DEPARTMENT OF ENVIRONMENTAL PROTECTION

CERTIFIED CORNER RECORD

DOC. # 102140

CORNER DESCRIPTION:

Depict corner with

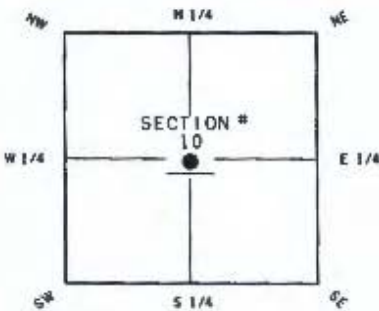

CENTER of Section 10
 TWP 45 S RGE 26 E
 Tallahassee Base Meridian,
LEE County(s), Florida

MONUMENTATION DESCRIPTION (EVIDENCE FOUND OR METHOD TO SET)

SET 5/8" IRON ROD AND CAP "FDOT LB1221"

HORIZONTAL POSITION INFORMATION (if determined):

Latitude 26° 34' 37.70929" N Longitude 81° 42' 07.29844" W
 Y(NORTHING-Ft.) 815577.531 X(EASTING-Ft.) 753552.943 Zone FL-WEST
 Convergence 0° 07' 59.9" Scale factor 0.999952050
 Coordinate determination (circle one): Field traverse GPS
 Horizontal datum (circle one): NAD27 NAD83(1986) NAD83(1999) other (explain)
 Accuracy (circle one): 1st 2nd 3rd other _____

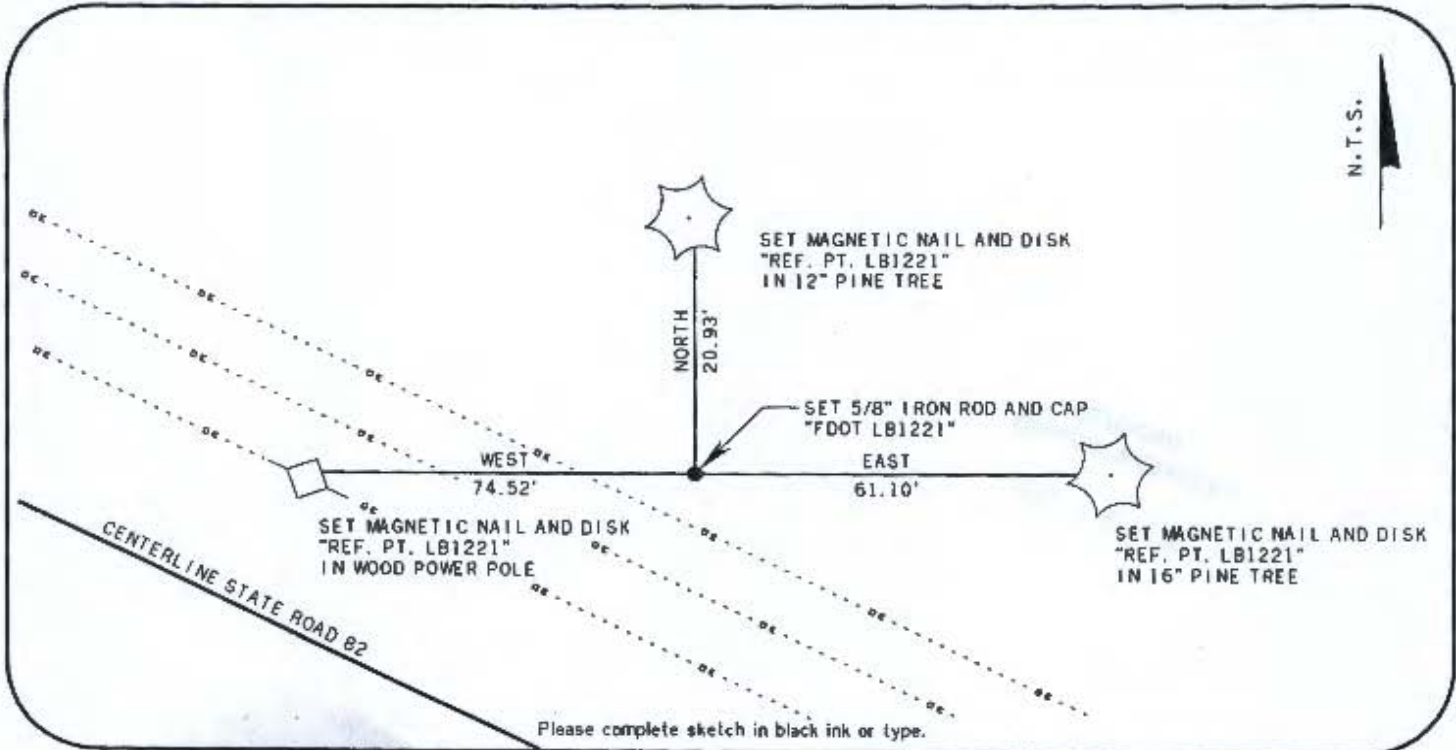

SURVEYORS CERTIFICATE:

I certify the monument and accessories indicated above were field located on

OCTOBER 7, 2011

William P. Stumble 4633
 SIGNATURE PSM NO.
 BOWYER-SINGLETON & ASSOC. INC. 1221
 FIRM OR ADDRESS LB NO.
 529 SOUTH MAGNOLIA AVE.
 ORLANDO, FLORIDA 32801
 407-843-5120 NOVEMBER 11, 2011
 PHONE NUMBER DATE

SEND ORIGINAL TO:
 Department of Environmental Protection
 Bureau of Surveying and Mapping
 3900 Commonwealth Boulevard
 Mall Station 105
 Tallahassee, Florida 32399

D.E.P. USE ONLY
 Processed: 11-18-11 WLE
 B.L.M. - I.D. 440540
 QUAD - I.D. 211A ALMA SW1

EMBOSSSED SEAL OVER SIGNATURE