

# FLORIDA DEPARTMENT OF ENVIRONMENTAL PROTECTION

## CERTIFIED CORNER RECORD

DOC. # \_\_\_\_\_

BLM. # T45SR26E500140

CORNER DESCRIPTION:      MONUMENTATION DESCRIPTION (EVIDENCE FOUND OR METHOD TO SET)

Depict corner with

**FOUND 3.5"x3.5" CONCRETE MONUMENT WITH X IN TOP. PROJECTS 2.5' ABOVE GRADE.**

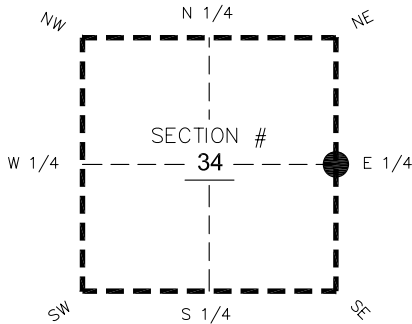

PRIOR CCR'S:

DOC. # 0041698

HORIZONTAL POSITION INFORMATION ( if determined ):

Latitude 26°31'08.2043" Longitude -81°41'35.3639"  
 Y(NORTHING-Ft.) 794430.98 X(EASTING-Ft.) 756502.80 Zone West  
 Convergence 0°08'13.2" Scale factor 0.99995272

E 1/4 corner of Section 34  
Twp 45 S, Rge 26 E  
 Tallahassee Base Meridian,  
LEE County(s), Florida

Coordinate determination: GPS

Horizontal datum: NAD83(NSRS2007)

Accuracy (circle one):      1st      2nd      3rd      other 1:35,000

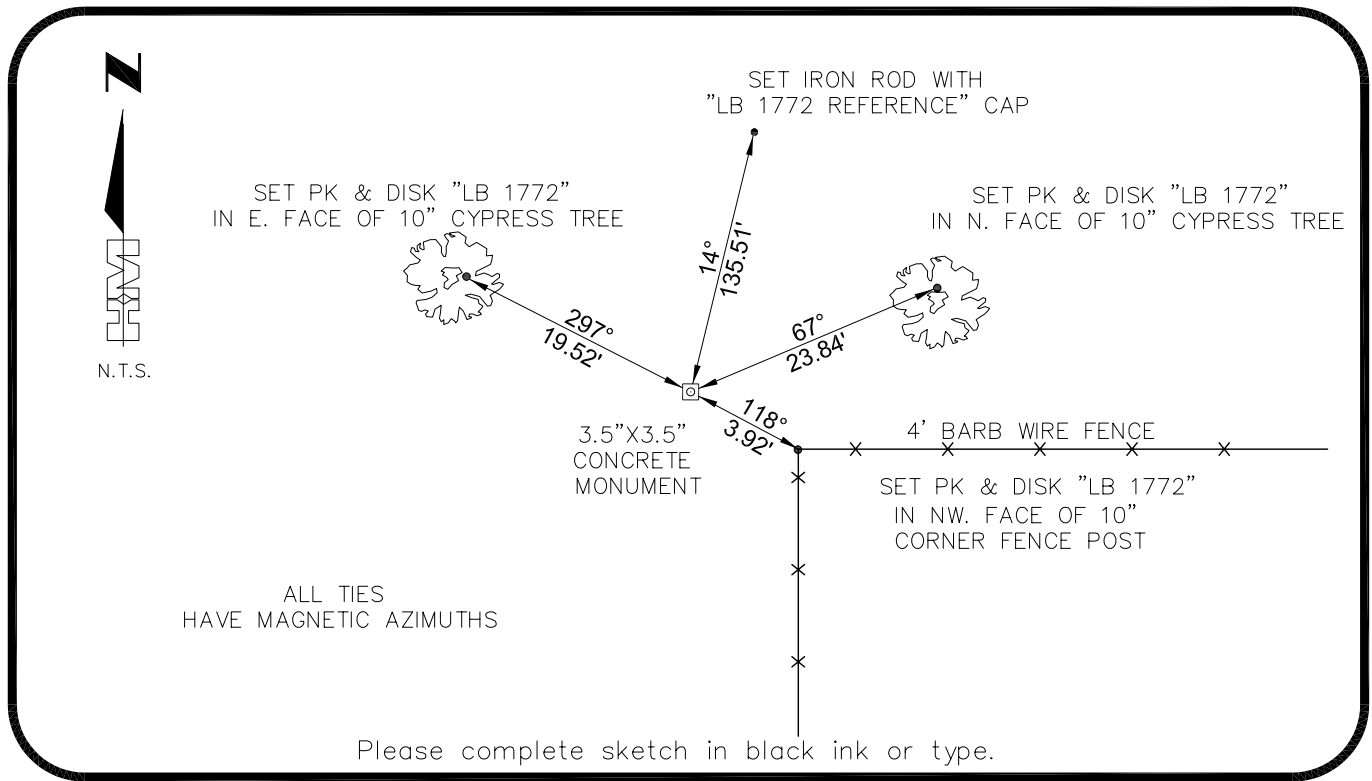

Please complete sketch in black ink or type.

SURVEYORS CERTIFICATE:

I certify the monument and accessories indicated above were field located on 02-09-2007

**BEN R. HOMOLA**

SEND ORIGINAL TO:  
 Department of Environmental Protection  
 Bureau of Surveying and Mapping  
 3900 Commonwealth Boulevard  
 Mail Station 105  
 Tallahassee, Florida 32399

3950

SIGNATURE HOLE MONTES PSM NO. 1772  
 FIRM OR AGENCY 6224 WHISKEY CREEK DRIVE LB NO. \_\_\_\_\_  
 ADDRESS FORT MYERS STATE FL ZIP 33919  
 CITY (239)985-1200 STATE 04/20/2007 ZIP \_\_\_\_\_  
 PHONE NUMBER DATE

EMBOSSSED SEAL OVER SIGNATURE

D.E.P. USE ONLY	
Processed: _____	_____
B.L.M. - I.D. _____	_____
QUAD - I.D. _____	_____