

**FLORIDA DEPARTMENT OF ENVIRONMENTAL PROTECTION
CERTIFIED CORNER RECORD**

DOC. # 102137

CORNER DESCRIPTION:

MONUMENTATION DESCRIPTION (EVIDENCE FOUND OR METHOD TO SET)

Depict corner with _____ ●

SET 5/8" IRON ROD AND CAP "FDOT LB1221"

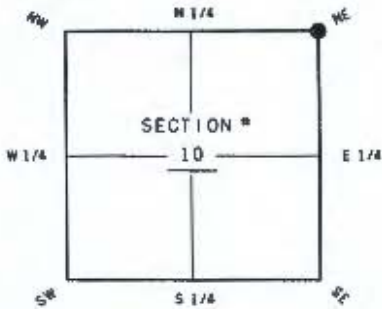

HORIZONTAL POSITION INFORMATION (if determined):

Latitude 26° 35' 04.10327" N Longitude 81° 41' 38.74109" W
 Y(NORTHING-Ft.) 818248.615 X(EASTING-Ft.) 756139.198 Zone FL-WEST
 Convergence 0° 08' 12.8" Scale factor 0.999952636
 Coordinate determination (circle one): Field traverse (GPS)
 Horizontal datum (circle one): NAD27 NAD83(1986) (NAD83(1999)) other (explain) _____
 Accuracy (circle one): 1st 2nd (3rd) other _____

NE corner of Section 10
 TWP 45 S RGE 26 E
 Tallahassee Base Meridian,
LEE County(s), Florida

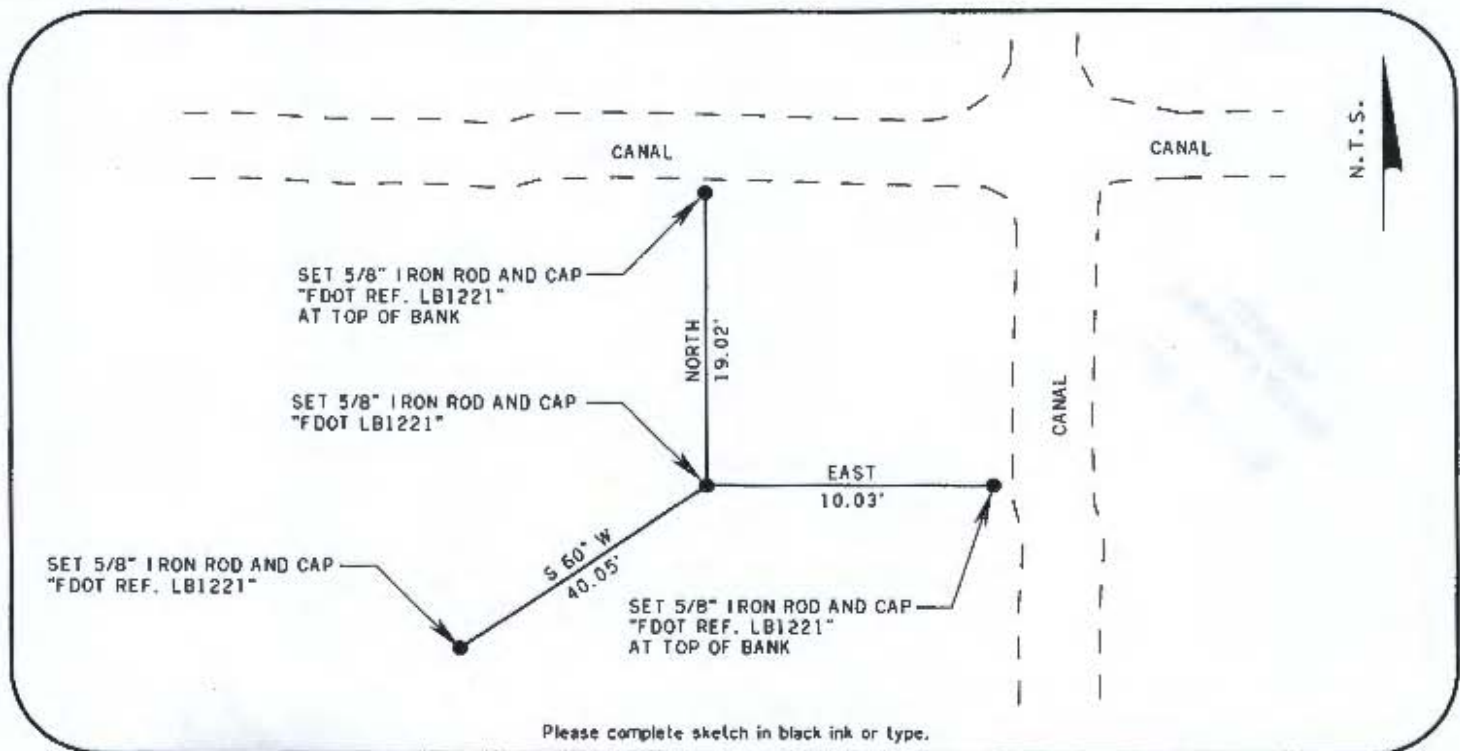

Please complete sketch in black ink or type.

SURVEYORS CERTIFICATE:

I certify the monument and accessories indicated above were field located on

OCTOBER 7, 2011

William P. Bowyer 4633
 SIGNATURE PSM NO.
 BOWYER-SINGLETON & ASSOC. INC. 1221
 FIRM OR ADDRESS LB NO.
 320 SOUTH MAGNOLIA AVE.
 ORLANDO FLORIDA 32801
 407-843-5120
 DATE NOVEMBER 11, 2011

SEND ORIGINAL TO:
 Department of Environmental Protection
 Bureau of Surveying and Mapping
 3900 Commonwealth Boulevard
 Mail Station 105
 Tallahassee, Florida 32399

D.E.P. USE ONLY
 Processed 11-18-11 WLE
 B.L.M. - I.D. 500600
 QUAD - I.D. 2114 ALVA SW

EMBOSSSED SEAL OVER SIGNATURE