

# FLORIDA DEPARTMENT OF ENVIRONMENTAL PROTECTION

## CERTIFIED CORNER RECORD

DOC. # \_\_\_\_\_  
 BLM. # T45SR26E640300

CORNER DESCRIPTION:      MONUMENTATION DESCRIPTION (EVIDENCE FOUND OR METHOD TO SET)

Depict corner with \_\_\_\_\_

**FOUND 3/8" IRON REBAR. NO I.D.**

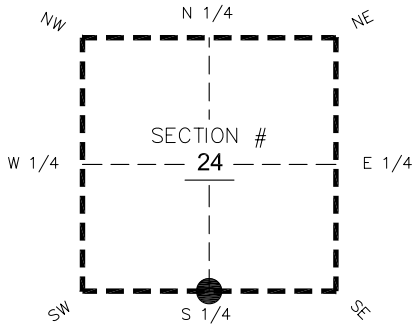

**S 1/4** corner of Section **24**  
 Twp **45 S**, Rge **26 E**  
 Tallahassee Base Meridian,  
**LEE** County(s), Florida

PRIOR CCR'S:

DOC. # 0042129

HORIZONTAL POSITION INFORMATION ( if determined ):

Latitude 26°32'26.7626" Longitude -81°40'09.6056"  
 Y(NORTHING-Ft.) 802382.23 X(EASTING-Ft.) 764271.99 Zone West  
 Convergence 0°08'51.9" Scale factor 0.99995458

Coordinate determination: **GPS**

Horizontal datum: **NAD83(NSRS2007)**

Accuracy (circle one):      1st      2nd      3rd      other 1:35,000

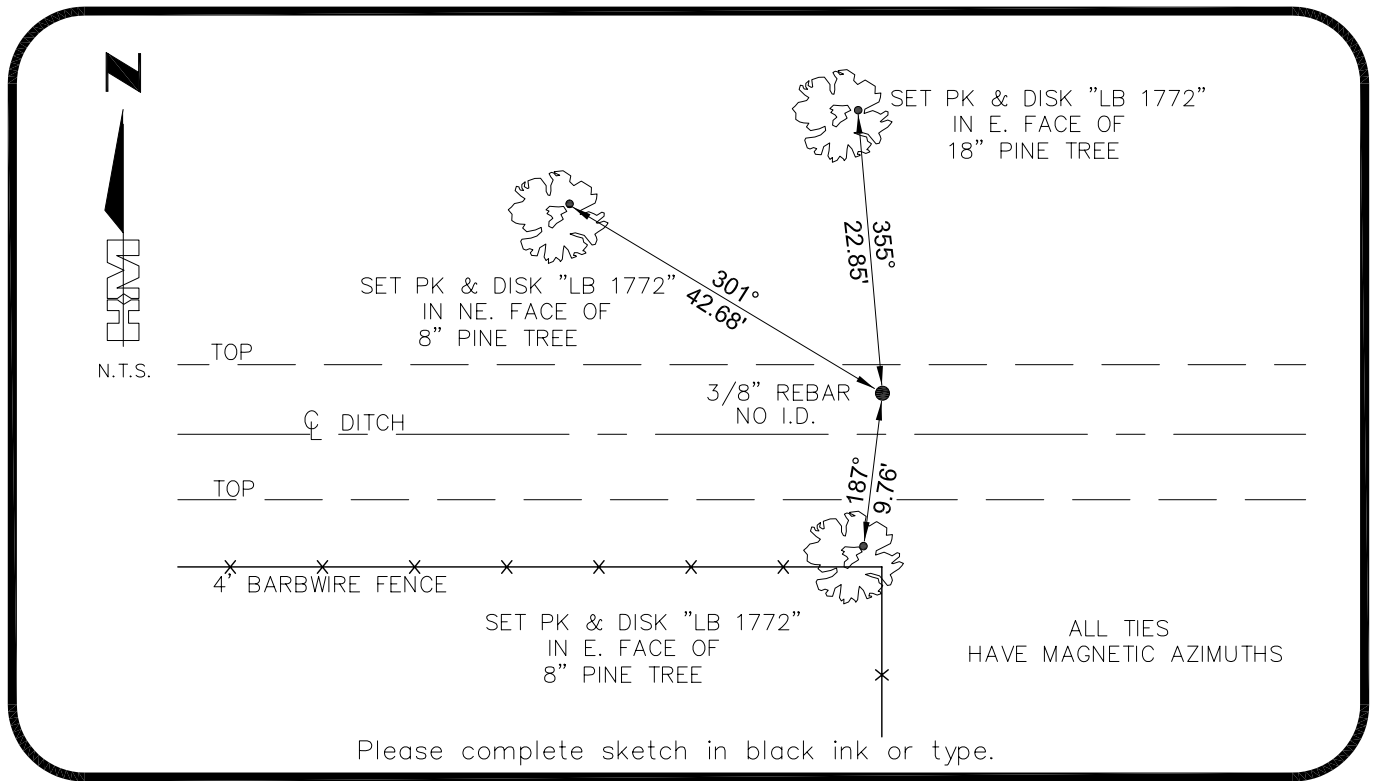

SURVEYORS CERTIFICATE:

I certify the monument and accessories indicated above were field located on 02-07-2007  
**BEN R. HOMOLA**

3950

\_\_\_\_\_  
 SIGNATURE      PSM NO.  
**HOLE MONTES**      1772

\_\_\_\_\_  
 FIRM OR AGENCY      LB NO.  
**6224 WHISKEY CREEK DRIVE**

\_\_\_\_\_  
 ADDRESS      STATE      ZIP  
**FORT MYERS**      **FL**      **33919**

\_\_\_\_\_  
 CITY      STATE      ZIP  
**(239)985-1200**      **04/20/2007**

\_\_\_\_\_  
 PHONE NUMBER      DATE

EMBOSSSED SEAL OVER SIGNATURE

SEND ORIGINAL TO:  
 Department of Environmental Protection  
 Bureau of Surveying and Mapping  
 3900 Commonwealth Boulevard  
 Mail Station 105  
 Tallahassee, Florida 32399

D.E.P. USE ONLY	
Processed: _____	_____
B.L.M. - I.D. _____	_____
QUAD - I.D. _____	_____