

FLORIDA DEPARTMENT OF ENVIRONMENTAL PROTECTION CERTIFIED CORNER RECORD

DOC. # _____
BLM. # T45SR26E700200

CORNER DESCRIPTION: MONUMENTATION DESCRIPTION (EVIDENCE FOUND OR METHOD TO SET)

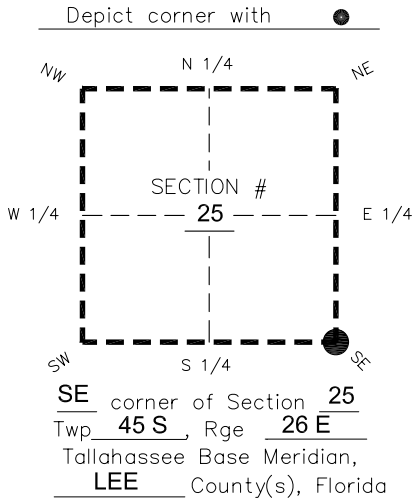

**FOUND 4"x4" CONCRETE MONUMENT WITH NO I.D.
PROJECTS 1.8' ABOVE GRADE.**

PRIOR CCR'S:

DOC. # 0043973, 051467

HORIZONTAL POSITION INFORMATION (if determined):

Latitude 26°31'36.0370" Longitude -81°39'39.8034"
Y(NORTHING-Ft.) 797267.61 X(EASTING-Ft.) 766992.02 Zone West
Convergence 0°09'05.0" Scale factor 0.99995526

Coordinate determination: **GPS**

Horizontal datum: **NAD83(NSRS2007)**

Accuracy (circle one): 1st 2nd 3rd other 1:35,000

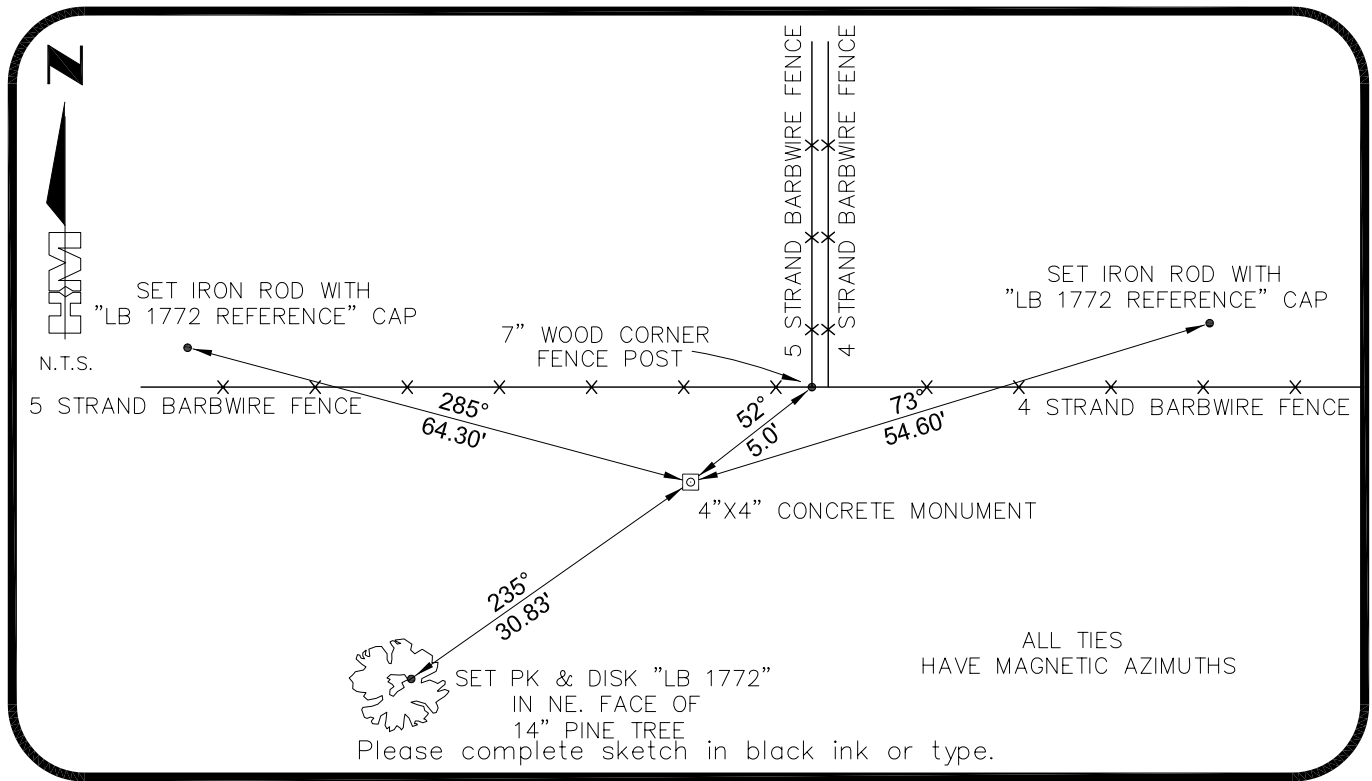

SURVEYORS CERTIFICATE:

I certify the monument and accessories indicated above were field located on 02-23-2007
BEN R. HOMOLA

3950

SIGNATURE HOLE MONTES PSM NO. 1772
FIRM OR AGENCY 6224 WHISKEY CREEK DRIVE LB NO. _____
ADDRESS FORT MYERS STATE FL ZIP 33919
CITY (239)985-1200 STATE 04/20/2007 ZIP _____
PHONE NUMBER DATE

SEND ORIGINAL TO:
Department of Environmental Protection
Bureau of Surveying and Mapping
3900 Commonwealth Boulevard
Mail Station 105
Tallahassee, Florida 32399

D.E.P. USE ONLY
Processed: _____
B.L.M. - I.D. _____
QUAD - I.D. _____

EMBOSSSED SEAL OVER SIGNATURE