

FLORIDA DEPARTMENT OF ENVIRONMENTAL PROTECTION

CERTIFIED CORNER RECORD

DOC. # _____
 BLM. # T45SR26E700400

CORNER DESCRIPTION: MONUMENTATION DESCRIPTION (EVIDENCE FOUND OR METHOD TO SET)

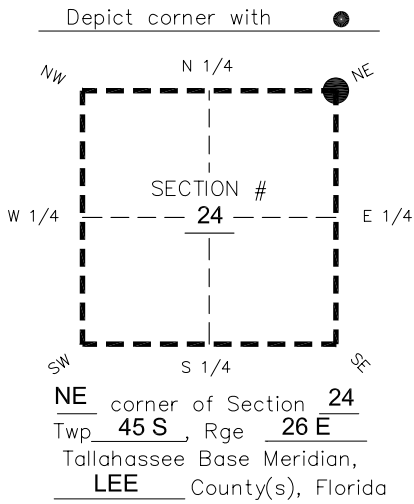

CORNER NOT FOUND. SET 4"x4" CONCRETE MONUMENT WITH 2" DISK "LB 1772" 0.3' BELOW GROUND. CORNER LOCATION DETERMINED FROM FOUND PERMANENT CONTROL POINTS IN THE INTERIOR OF MIRROR LAKES UNIT 45, RECORDED IN PLAT BOOK 27, PAGE 132 OF LEE COUNTY.

PRIOR CCR'S:

DOC. # N/A

HORIZONTAL POSITION INFORMATION (if determined):

Latitude 26°33'19.3576" Longitude -81°39'41.5327"
 Y(NORTHING-Ft.) 807699.33 X(EASTING-Ft.) 766807.42 Zone West
 Convergence 0°09'04.7" Scale factor 0.99995521

Coordinate determination: GPS

Horizontal datum: NAD83(NSRS2007)

Accuracy (circle one): 1st 2nd 3rd other 1:35,000

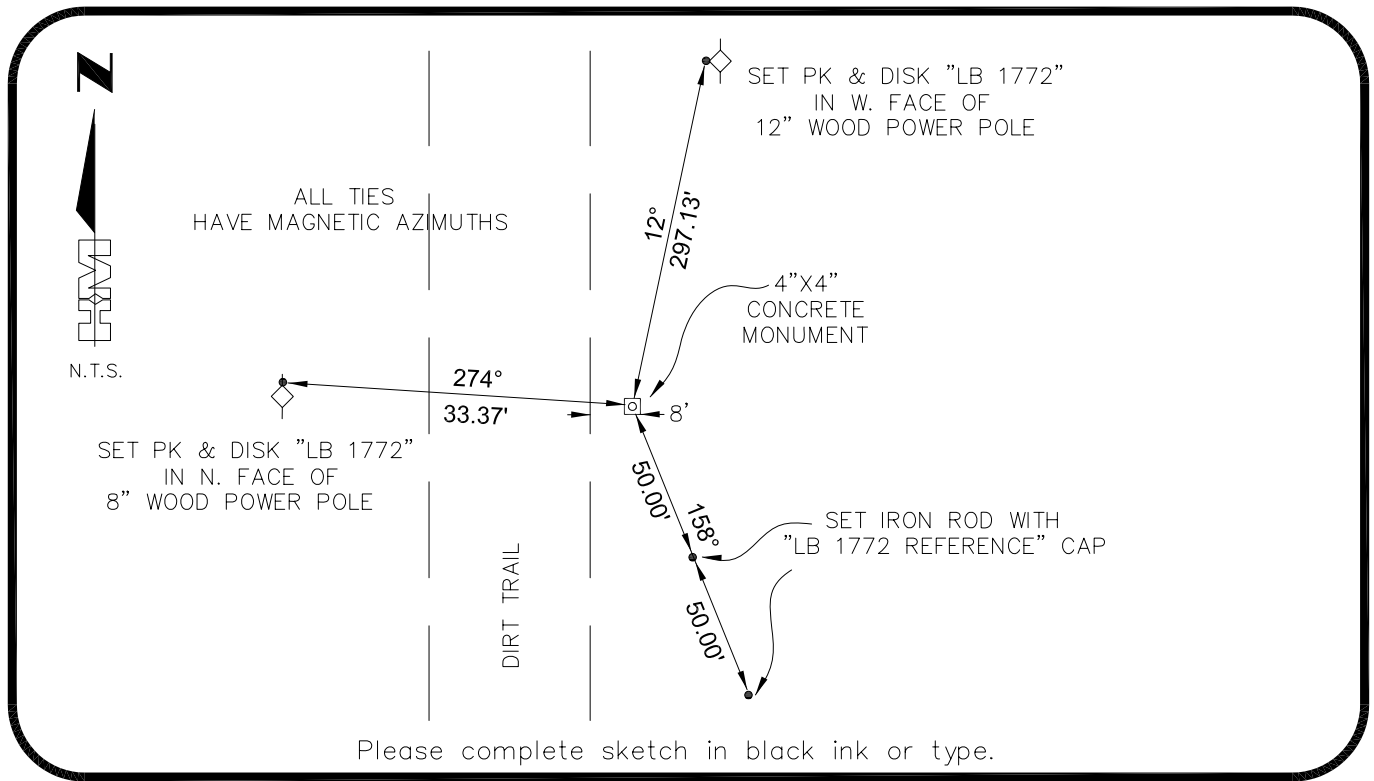

SURVEYORS CERTIFICATE:

I certify the monument and accessories indicated above were field located on 03-23-2007
BEN R. HOMOLA

3950

SIGNATURE PSM NO.
HOLE MONTES 1772

FIRM OR AGENCY LB NO.
6224 WHISKEY CREEK DRIVE

ADDRESS CITY STATE ZIP
FORT MYERS FL 33919

PHONE NUMBER DATE
(239)985-1200 04/20/2007

SEND ORIGINAL TO:
 Department of Environmental Protection
 Bureau of Surveying and Mapping
 3900 Commonwealth Boulevard
 Mail Station 105
 Tallahassee, Florida 32399

D.E.P. USE ONLY
Processed: _____
B.L.M. - I.D. _____
QUAD - I.D. _____

EMBOSSSED SEAL OVER SIGNATURE