

FLORIDA DEPARTMENT OF ENVIRONMENTAL PROTECTION
CERTIFIED CORNER RECORD

081416

DOC. # _____

CORNER DESCRIPTION: MONUMENTATION DESCRIPTION (EVIDENCE FOUND OR METHOD TO SET)

Depict corner with

FOUND 3" X 3" CONCRETE MONUMENT
STAMPED "B.W.L.B. LB 4919"

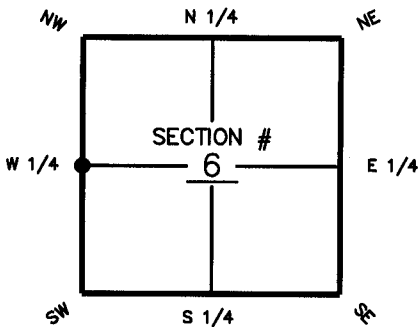

W 1/4 corner of Section 6
Twp 45 S, Rge 27 E
Tallahassee Base Meridian,
LEE County(s), Florida

HORIZONTAL POSITION INFORMATION (if determined):

Latitude _____ Longitude _____
Y(NORTHING-Ft.) 820928.2980 X(EASTING-Ft.) 766570.2567 Zone FL W
Convergence _____ Scale factor .999956

Coordinate determination (circle one): Field traverse GPS
Horizontal datum (circle one): NAD27 NAD83(1986) NAD83(1990) other (explain)
Accuracy (circle one): 1st 2nd 3rd other _____

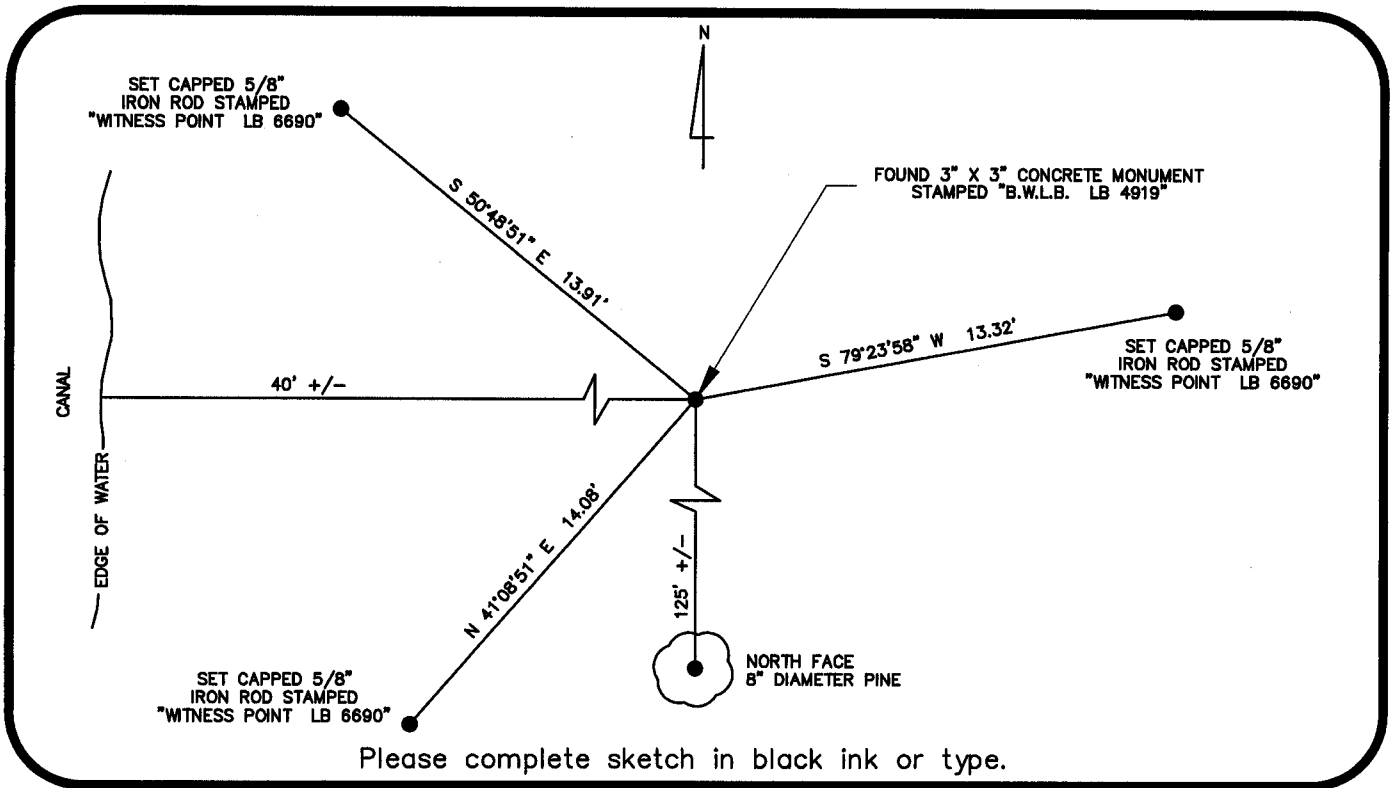

Please complete sketch in black ink or type.

SURVEYORS CERTIFICATE:

I certify the monument and accessories indicated above were field located on MARCH 10, 2004

Renee M. Ritz
SIGNATURE _____ PLS NO. 4009
BANKS ENGINEERING, INC. _____ 6690
FIRM OR AGENCY _____ LB NO. _____
10511 SIX MILE CYPRESS PARKWAY, SUITE 101
ADDRESS _____
FORT MYERS, FL 33912
CITY STATE ZIP
239-939-5490 MARCH 22, 2004
PHONE NUMBER DATE

SEND ORIGINAL TO:
Department of Environmental Protection
Bureau of Surveying and Mapping
3900 Commonwealth Boulevard
Mail Station 105
Tallahassee, Florida 32399

D.E.P. USE ONLY

Processed: 3-31-04 C11
B.L.M. - I.D. 100640
QUAD - I.D. 2114 Alva SW

EMBOSSSED SEAL OVER SIGNATURE