

FLORIDA DEPARTMENT OF ENVIRONMENTAL PROTECTION

CERTIFIED CORNER RECORD

DOC. # _____
 BLM. # T45SR27E200100

CORNER DESCRIPTION: MONUMENTATION DESCRIPTION (EVIDENCE FOUND OR METHOD TO SET)

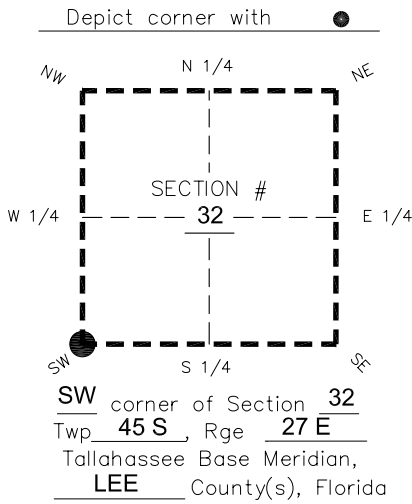

FOUND 4"x4" CONCRETE MONUMENT 0.6' SE. OF WOOD SQUARE FENCE POST. PROJECTS 1.8' ABOVE GROUND.

PRIOR CCR'S:

DOC. # 0006501

HORIZONTAL POSITION INFORMATION (if determined):

Latitude 26°30'43.9892" Longitude -81°38'40.8050"
 Y(NORTHING-Ft.) 792026.93 X(EASTING-Ft.) 772365.19 Zone West
 Convergence 0°09'31.0" Scale factor 0.99995666

Coordinate determination: **GPS**

Horizontal datum: **NAD83(NSRS2007)**

Accuracy (circle one): 1st 2nd 3rd other 1:35,000

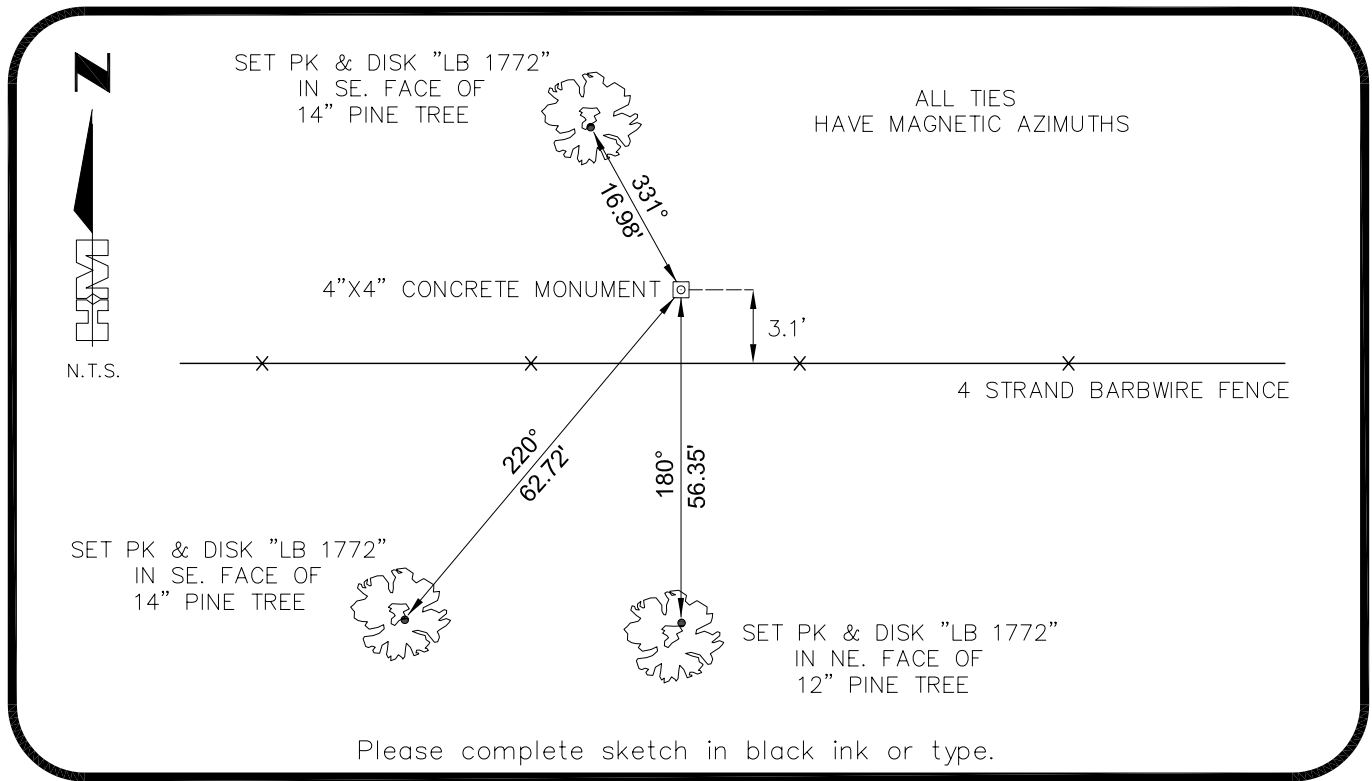

SURVEYORS CERTIFICATE:

I certify the monument and accessories indicated above were field located on 02-28-2007
BEN R. HOMOLA

SEND ORIGINAL TO:
 Department of Environmental Protection
 Bureau of Surveying and Mapping
 3900 Commonwealth Boulevard
 Mail Station 105
 Tallahassee, Florida 32399

3950

 SIGNATURE PSM NO.
HOLE MONTES 1772

 FIRM OR AGENCY LB NO.
6224 WHISKEY CREEK DRIVE

 ADDRESS FL 33919

 CITY STATE ZIP
(239)985-1200 04/20/2007

 PHONE NUMBER DATE

EMBOSSSED SEAL OVER SIGNATURE

D.E.P. USE ONLY
Processed: _____
B.L.M. - I.D. _____
QUAD - I.D. _____