

FLORIDA DEPARTMENT OF ENVIRONMENTAL PROTECTION

CERTIFIED CORNER RECORD

DOC. # _____
 BLM. # T45SR27E200200

CORNER DESCRIPTION: MONUMENTATION DESCRIPTION (EVIDENCE FOUND OR METHOD TO SET)

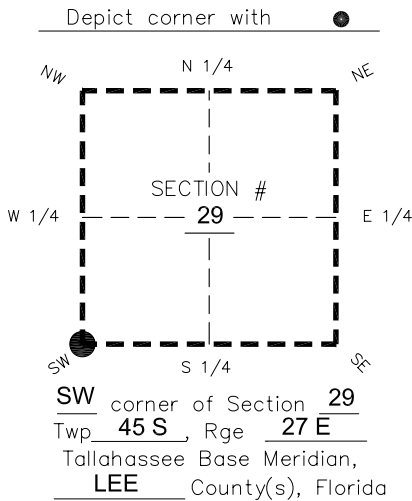

FOUND BASE OF 6"x6" BROKEN CONCRETE MONUMENT PROJECTING 1' ABOVE GRADE.

PRIOR CCR'S:

DOC. # 0043975, 051460

HORIZONTAL POSITION INFORMATION (if determined):

Latitude 26°31'35.5578" Longitude -81°38'41.2566"
 Y(NORTHING-Ft.) 797233.62 X(EASTING-Ft.) 772309.76 Zone West
 Convergence 0°09'31.1" Scale factor 0.99995664

Coordinate determination: **GPS**

Horizontal datum: **NAD83(NSRS2007)**

Accuracy (circle one): 1st 2nd 3rd other 1:35,000

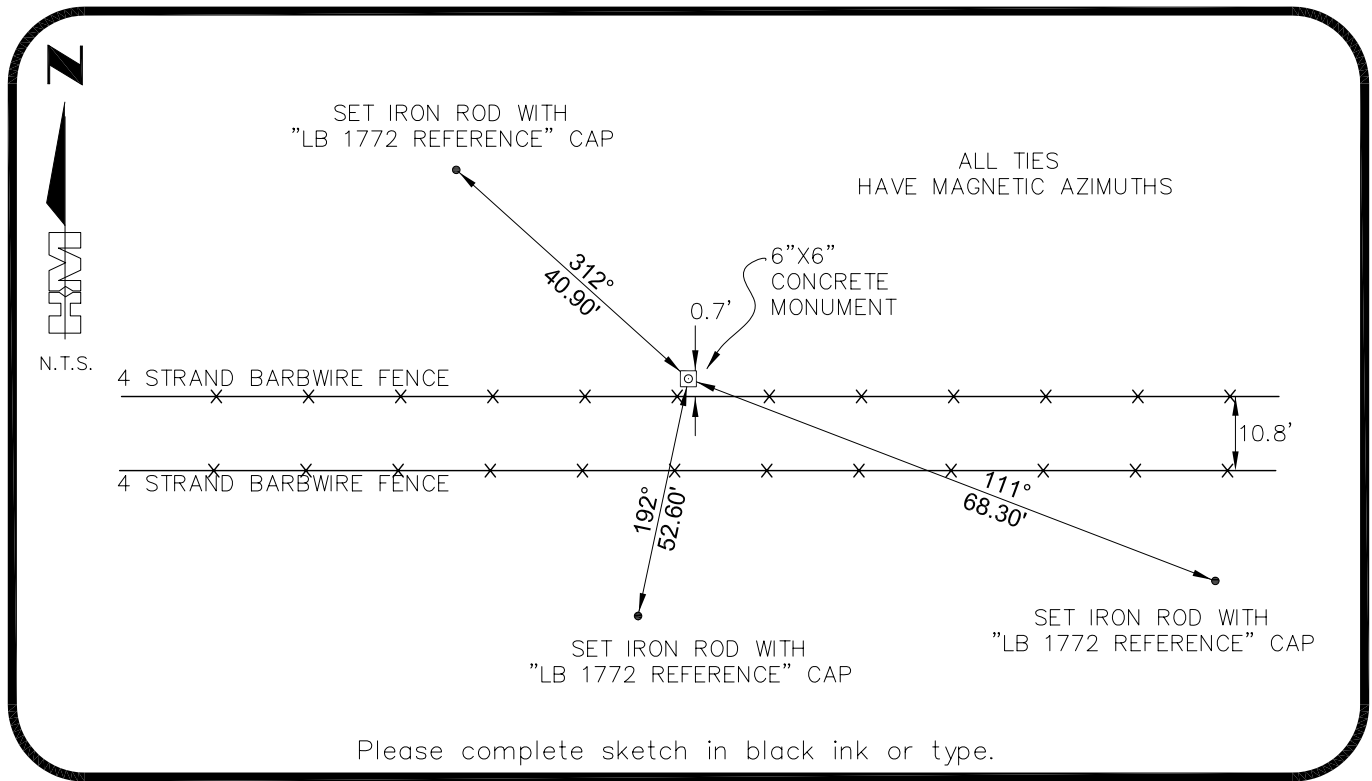

SURVEYORS CERTIFICATE:

I certify the monument and accessories indicated above were field located on 02-22-2007

BEN R. HOMOLA

 SIGNATURE **3950**
HOLE MONTES PSM NO. **1772**
 FIRM OR AGENCY LB NO.
6224 WHISKEY CREEK DRIVE
 ADDRESS **FL 33919**
FORT MYERS
 CITY STATE ZIP
(239)985-1200 **04/20/2007**
 PHONE NUMBER DATE

EMBOSSSED SEAL OVER SIGNATURE

SEND ORIGINAL TO:
 Department of Environmental Protection
 Bureau of Surveying and Mapping
 3900 Commonwealth Boulevard
 Mail Station 105
 Tallahassee, Florida 32399

D.E.P. USE ONLY
Processed: _____
B.L.M. - I.D. _____
QUAD - I.D. _____