

FLORIDA DEPARTMENT OF ENVIRONMENTAL PROTECTION CERTIFIED CORNER RECORD

081411

DOC. # _____

CORNER DESCRIPTION: MONUMENTATION DESCRIPTION (EVIDENCE FOUND OR METHOD TO SET)

Depict corner with

FOUND 6" X 6" CONCRETE MONUMENT
NO IDENTIFICATION, TOP BROKEN

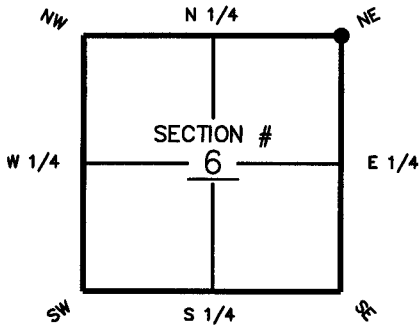

NE corner of Section 6
Twp 45 S, Rge 27 E
Tallahassee Base Meridian,
LEE County(s), Florida

HORIZONTAL POSITION INFORMATION (if determined):

Latitude _____ Longitude _____
Y(NORTHING-Ft.) 823805.1630 X(EASTING-Ft.) 771794.6620 Zone FL W
Convergence _____ Scale factor .999956

Coordinate determination (circle one): Field traverse GPS
Horizontal datum (circle one): NAD27 NAD83(1986) NAD83(1990) other (explain) _____
Accuracy (circle one): 1st 2nd 3rd other _____

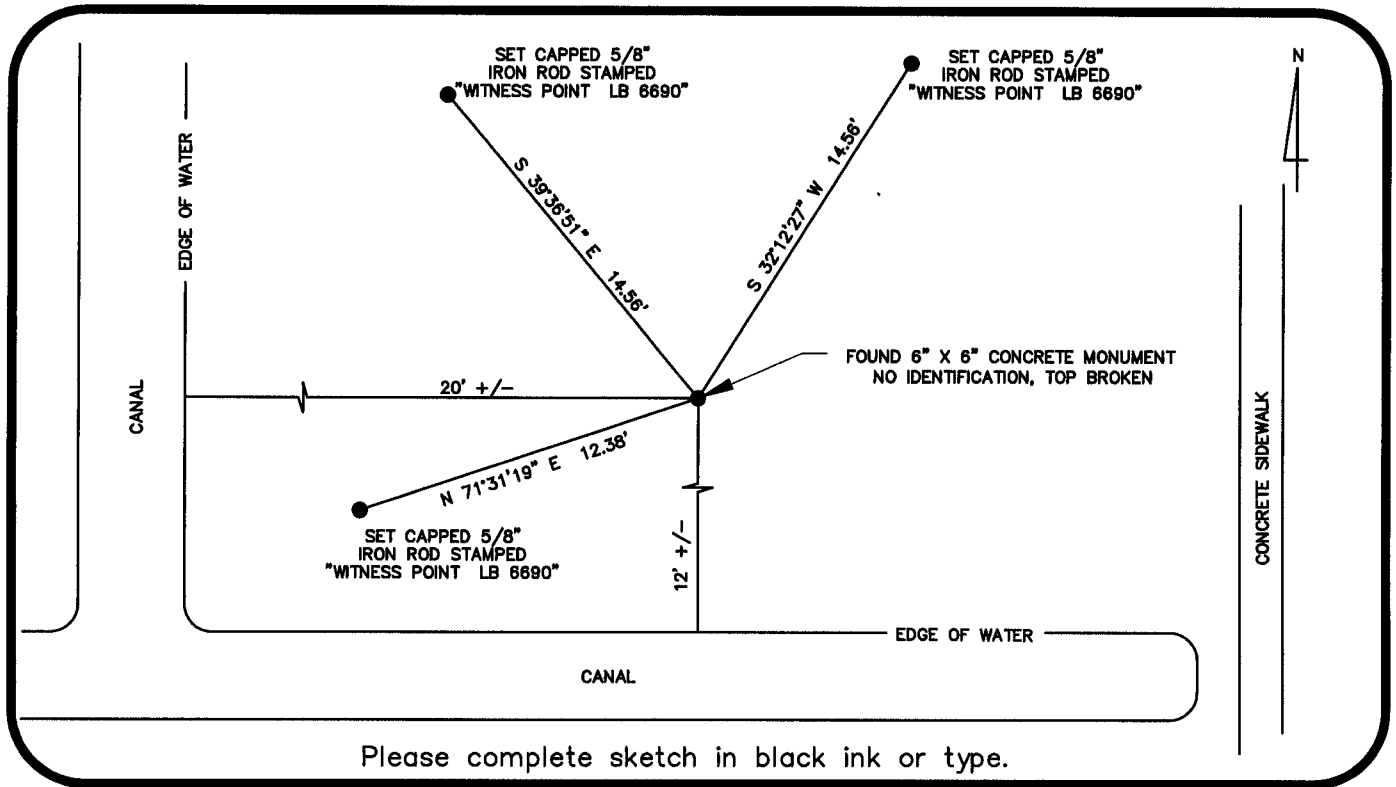

Please complete sketch in black ink or type.

SURVEYORS CERTIFICATE:

I certify the monument and accessories indicated above were field located on MARCH 10, 2004

Richard M. Pitz
SIGNATURE _____ PLS NO. 4009
BANKS-ENGINEERING, INC. _____ 6690
FIRM OR AGENCY _____ LB NO. _____
10511 SIX MILE CYPRESS PARKWAY, SUITE 101
ADDRESS _____
FORT MYERS FL 33912
CITY STATE ZIP
239-939-5490 MARCH 22, 2004
PHONE NUMBER DATE

SEND ORIGINAL TO:
Department of Environmental Protection
Bureau of Surveying and Mapping
3900 Commonwealth Boulevard
Mail Station 105
Tallahassee, Florida 32399

D.E.P. USE ONLY
Processed: 3-31-04 CH
B.L.M. - I.D. 200 700
QUAD - I.D. 2114 Alva SW

EMBOSSSED SEAL OVER SIGNATURE