

FLORIDA DEPARTMENT OF ENVIRONMENTAL PROTECTION CERTIFIED CORNER RECORD

DOC. # _____
BLM. # T45SR27E240300

CORNER DESCRIPTION: MONUMENTATION DESCRIPTION (EVIDENCE FOUND OR METHOD TO SET)

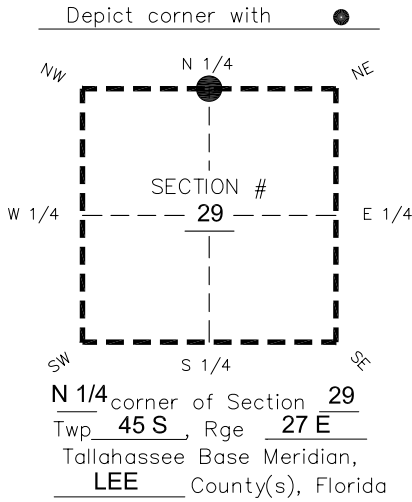

FOUND 4"x4" CONCRETE MONUMENT WITH PIN IN TOP NO I.D. PROJECTS 0.2' ABOVE GRADE.

PRIOR CCR'S:
DOC. # 051457

HORIZONTAL POSITION INFORMATION (if determined):
Latitude 26°32'27.3271" Longitude -81°38'13.0300"
Y(NORTHING-Ft.) 802467.87 X(EASTING-Ft.) 774858.69 Zone West
Convergence 0°09'44.0" Scale factor 0.99995733

Coordinate determination: **GPS**
Horizontal datum: **NAD83(NSRS2007)**
Accuracy (circle one): 1st 2nd 3rd other 1:35,000

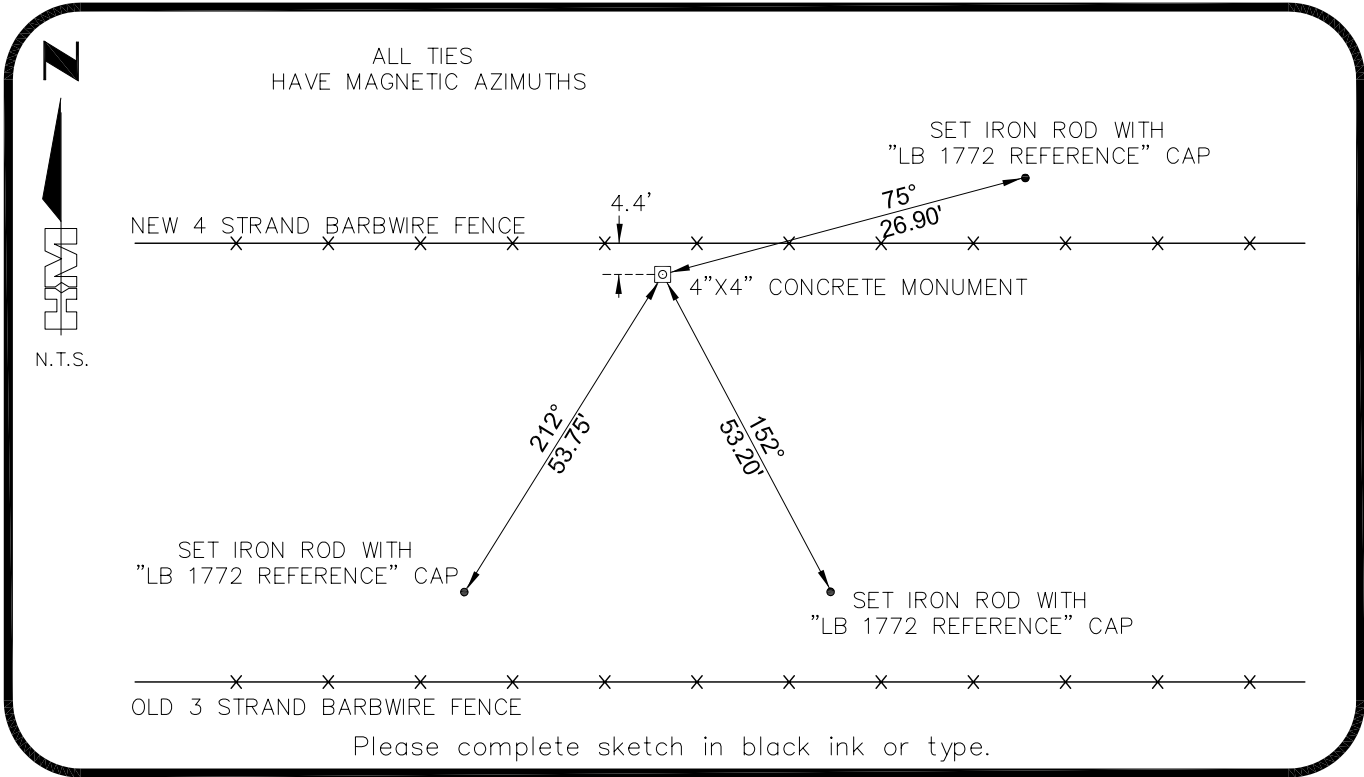

SURVEYORS CERTIFICATE:

I certify the monument and accessories indicated above were field located on 02-23-2007
BEN R. HOMOLA

3950

SIGNATURE PSM NO.
HOLE MONTES 1772

FIRM OR AGENCY LB NO.
6224 WHISKEY CREEK DRIVE

FORT MYERS ADDRESS FL 33919

(239)985-1200 CITY STATE ZIP
04/20/2007 DATE

PHONE NUMBER DATE

SEND ORIGINAL TO:
Department of Environmental Protection
Bureau of Surveying and Mapping
3900 Commonwealth Boulevard
Mail Station 105
Tallahassee, Florida 32399

D.E.P. USE ONLY
Processed: _____
B.L.M. - I.D. _____
QUAD - I.D. _____

EMBOSSSED SEAL OVER SIGNATURE