

FLORIDA DEPARTMENT OF ENVIRONMENTAL PROTECTION CERTIFIED CORNER RECORD

DOC. # _____
BLM. # T45SR27E400140

CORNER DESCRIPTION: MONUMENTATION DESCRIPTION (EVIDENCE FOUND OR METHOD TO SET)

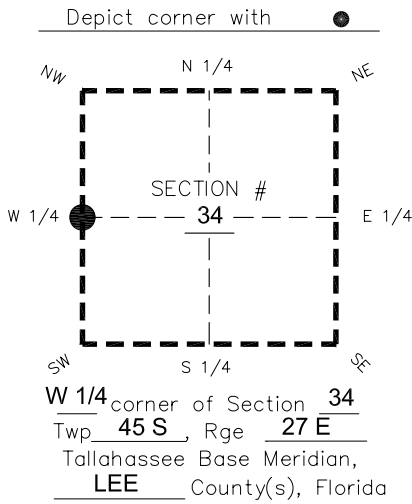

FOUND 3.5"x3.5" CONCRETE MONUMENT WITH 2" DISK "PLS 2465 STARNES & ASSOCIATES" PROJECTING 1.5' ABOVE GROUND.

PRIOR CCR'S:

DOC. # N/A

HORIZONTAL POSITION INFORMATION (if determined):

Latitude 26°31'11.6336" Longitude -81°36'44.6156"
Y(NORTHING-Ft.) 794848.69 X(EASTING-Ft.) 782911.18 Zone West
Convergence 0°10'23.1" Scale factor 0.99995960

Coordinate determination: GPS

Horizontal datum: NAD83(NSRS2007)

Accuracy (circle one): 1st 2nd 3rd other 1:35,000

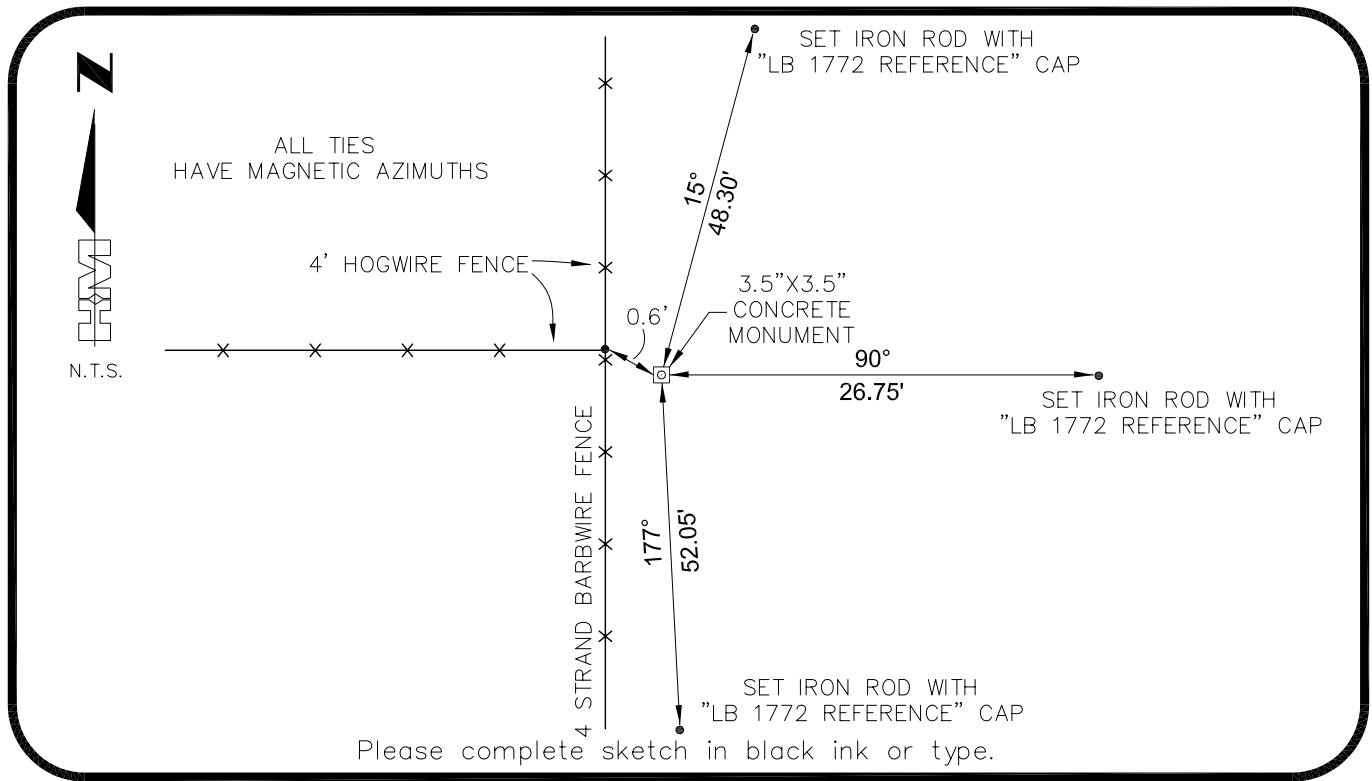

SURVEYORS CERTIFICATE:

I certify the monument and accessories indicated above were field located on 03-01-2007

BEN R. HOMOLA

SIGNATURE HOLE MONTES PSM NO. 3950
FIRM OR AGENCY 6224 WHISKEY CREEK DRIVE LB NO. 1772
ADDRESS FORT MYERS FL 33919
CITY (239)985-1200 STATE 04/20/2007 ZIP
PHONE NUMBER DATE

SEND ORIGINAL TO:
Department of Environmental Protection
Bureau of Surveying and Mapping
3900 Commonwealth Boulevard
Mail Station 105
Tallahassee, Florida 32399

D.E.P. USE ONLY	
Processed: _____	
B.L.M. - I.D. _____	
QUAD - I.D. _____	

EMBOSSSED SEAL OVER SIGNATURE