

# FLORIDA DEPARTMENT OF ENVIRONMENTAL PROTECTION

## CERTIFIED CORNER RECORD

DOC. # \_\_\_\_\_  
 BLM. # T45SR27E400200

CORNER DESCRIPTION:      MONUMENTATION DESCRIPTION (EVIDENCE FOUND OR METHOD TO SET)

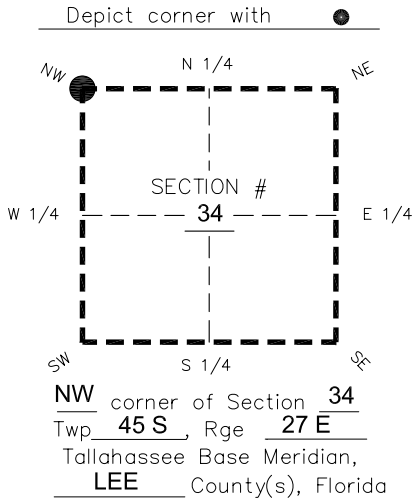

**FOUND 4"x4" CONCRETE MONUMENT WITH NO I.D.  
 PROJECTS 1.5' ABOVE GROUND.**

PRIOR CCR'S:

DOC. # 0036558

HORIZONTAL POSITION INFORMATION ( if determined ):

Latitude 26°31'37.5343" Longitude -81°36'44.9395"  
 Y(NORTHING-Ft.) 797463.76 X(EASTING-Ft.) 782873.86 Zone West  
 Convergence 0°10'23.1" Scale factor 0.99995958

Coordinate determination: **GPS**

Horizontal datum: **NAD83(NSRS2007)**

Accuracy (circle one):      1st      2nd      3rd      other 1:35,000

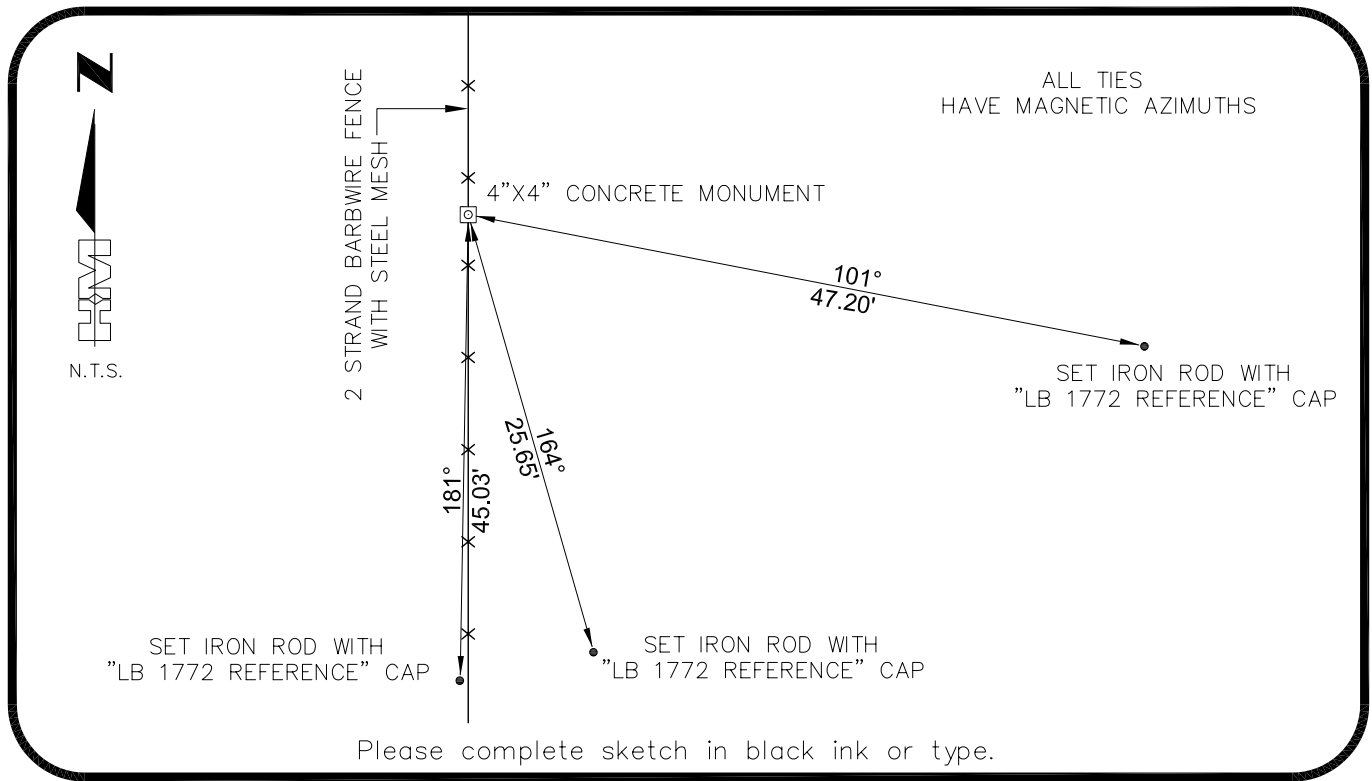

SURVEYORS CERTIFICATE:

I certify the monument and accessories indicated above were field located on 03-01-2007  
**BEN R. HOMOLA**

3950

\_\_\_\_\_  
 SIGNATURE      PSM NO.  
**HOLE MONTES**      1772  
 FIRM OR AGENCY      LB NO.  
6224 WHISKEY CREEK DRIVE  
 FORT MYERS      ADDRESS      FL      33919  
 CITY      STATE      ZIP  
(239)985-1200      04/20/2007  
 PHONE NUMBER      DATE

SEND ORIGINAL TO:  
 Department of Environmental Protection  
 Bureau of Surveying and Mapping  
 3900 Commonwealth Boulevard  
 Mail Station 105  
 Tallahassee, Florida 32399

D.E.P. USE ONLY
Processed: _____
B.L.M. - I.D. _____
QUAD - I.D. _____

EMBOSSSED SEAL OVER SIGNATURE