

FLORIDA DEPARTMENT OF ENVIRONMENTAL PROTECTION

CERTIFIED CORNER RECORD

DOC. # _____
 BLM. # T45SR27E500100

CORNER DESCRIPTION: MONUMENTATION DESCRIPTION (EVIDENCE FOUND OR METHOD TO SET)

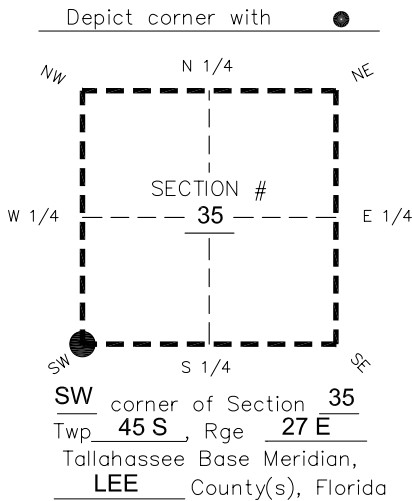

**FOUND 4"x4" CONCRETE MONUMENT WITH NO I.D.
 FLUSH WITH GROUND.**

PRIOR CCR'S:

DOC. # 0008808, 0032312

HORIZONTAL POSITION INFORMATION (if determined):

Latitude 26°30'46.4585" Longitude -81°35'45.9784"
 Y(NORTHING-Ft.) 792323.22 X(EASTING-Ft.) 788245.32 Zone West
 Convergence 0°10'49.1" Scale factor 0.99996118

Coordinate determination: **GPS**

Horizontal datum: **NAD83(NSRS2007)**

Accuracy (circle one): 1st 2nd 3rd other 1:35,000

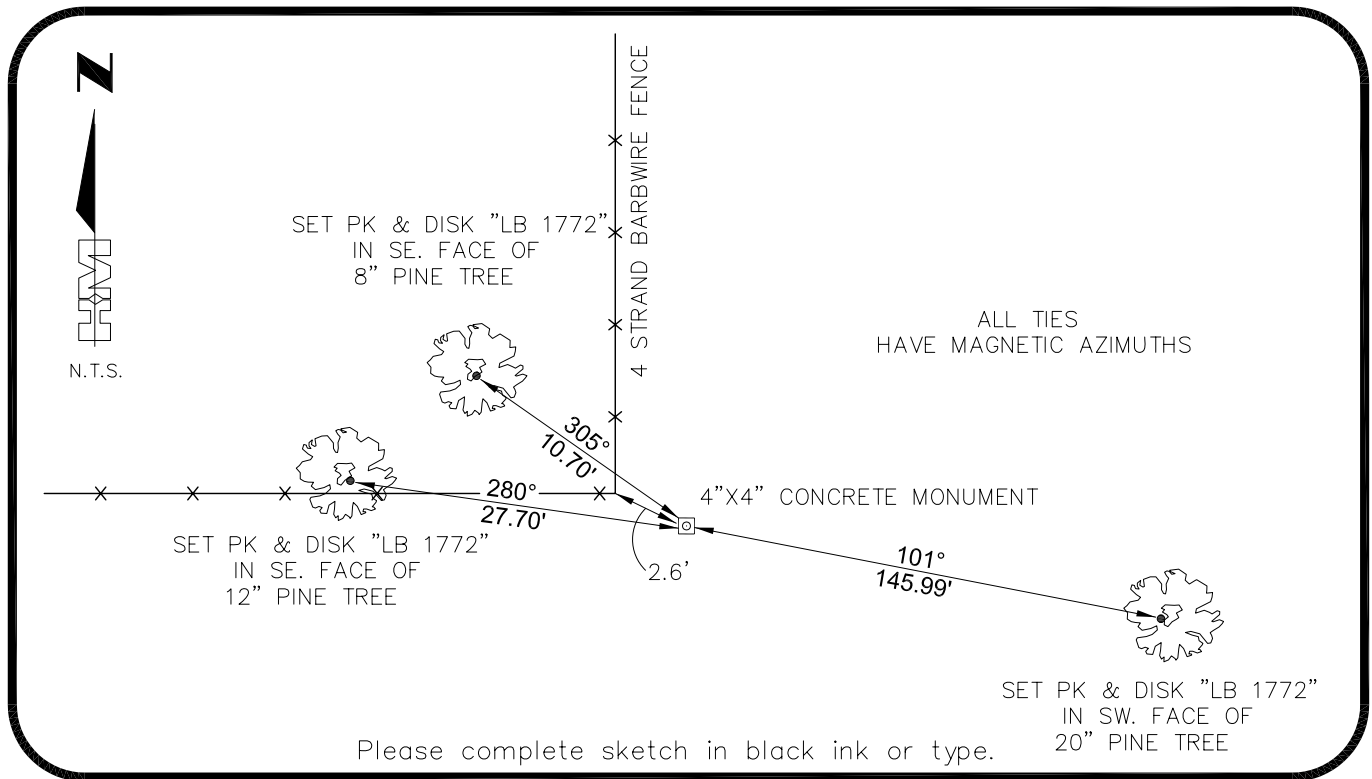

SURVEYORS CERTIFICATE:

I certify the monument and accessories indicated above were field located on 03-01-2007

BEN R. HOMOLA

	3950
SIGNATURE	PSM NO.
HOLE MONTES	1772
FIRM OR AGENCY	LB NO.
6224 WHISKEY CREEK DRIVE	
FORT MYERS	FL 33919
CITY	STATE
(239)985-1200	04/20/2007
PHONE NUMBER	DATE

EMBOSSSED SEAL OVER SIGNATURE

SEND ORIGINAL TO:
 Department of Environmental Protection
 Bureau of Surveying and Mapping
 3900 Commonwealth Boulevard
 Mail Station 105
 Tallahassee, Florida 32399

D.E.P. USE ONLY
Processed: _____
B.L.M. - I.D. _____
QUAD - I.D. _____