

**FLORIDA DEPARTMENT OF ENVIRONMENTAL PROTECTION  
CERTIFIED CORNER RECORD**

075327

DOC. #

**CORNER DESCRIPTION:** MONUMENTATION DESCRIPTION (EVIDENCE FOUND OR METHOD TO SET)

Depict corner with ●

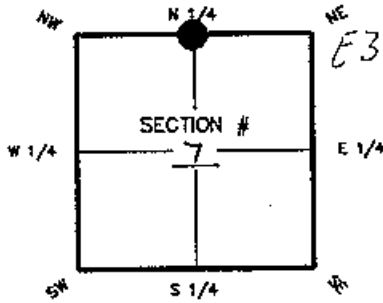

FOUND P.K. NAIL & DISK

"WCFS L.B. 1856"

HORIZONTAL POSITION INFORMATION (if determined):

Latitude 26°-29'-39.48502" Longitude 81°-56'-35.88110"  
 Y(NORTHING-FL) 785357.394 X(EASTING-FL) 674711.068 Zone WEST  
 Convergence 0°-01'-31.1" Scale factor 0.99994157  
 Coordinate determination (circle one): Field traverse (GPS)  
 Horizontal datum (circle one): NAD27 NAD83(1986) (NAD83(1990)) other (explain)  
 Accuracy (circle one): 1st 2nd 3rd other 1:50,000

N 1/4 corner of Section 7  
Twp 46S, Rge 24E  
 Tallahassee Base Meridian,  
LEE County(s), Florida

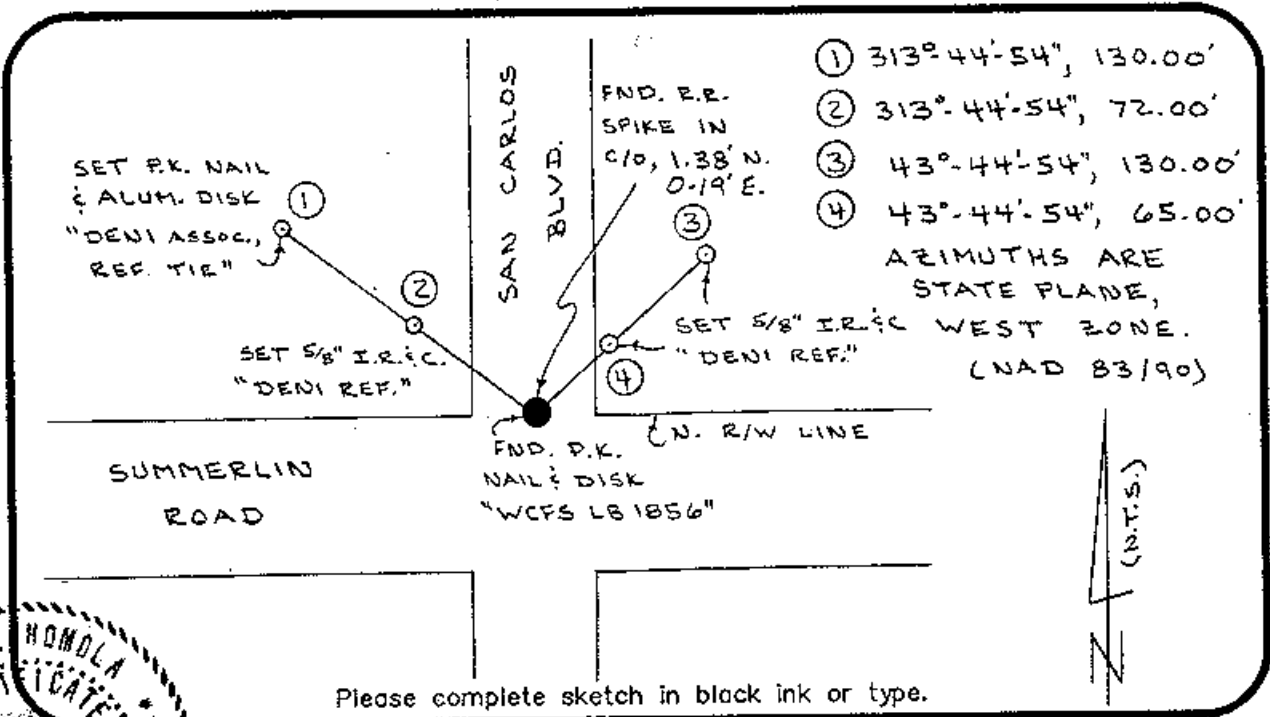

Please complete sketch in black ink or type.

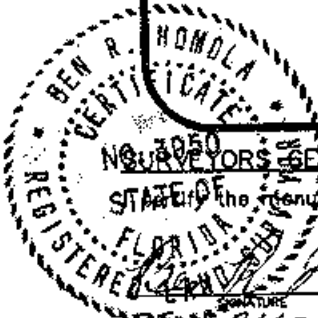

**SURVEYORS CERTIFICATE:**

The monument and accessories indicated above were field located on MARCH 2002

SIGNATURE BEN R. HONDLA PSM NO. 3950  
 FROM OR AGENCY DENY ASSOCIATES, INC. LB NO. 3542  
 ADDRESS 6241 ARC WAY  
 CITY FORT MYERS STATE FL ZIP 33912  
 CITY (239) 275-8875 STATE FL DATE 5-8-02

EMBOSSSED SEAL OVER SIGNATURE

SEND ORIGINAL TO:  
 Department of Environmental Protection  
 Bureau of Surveying and Mapping  
 3900 Commonwealth Boulevard  
 Mail Station 105  
 Tallahassee, Florida 32399

D.E.P. USE ONLY  
 Processed: 5-17-02 CS  
 B.L.M. - I.D. 140600  
 QUAD - I.D. 369 Fort Myers Beach