

**FLORIDA DEPARTMENT OF ENVIRONMENTAL PROTECTION  
CERTIFIED CORNER RECORD**

DOC. # 075328

**CORNER DESCRIPTION:** MONUMENTATION DESCRIPTION (EVIDENCE FOUND OR METHOD TO SET)

Depict corner with ●

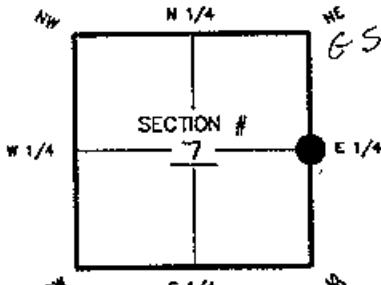

SE 1/4 corner of Section 7  
Twp 46 S, Rge 74 E  
Tallahassee Base Meridian,  
LEE County(s), Florida

FOUND 4" X 4" C.H. W/ALUMINUM DISK  
"JOHNSON ENGINEERING, L.B. 642"

**HORIZONTAL POSITION INFORMATION (if determined):**

Latitude 26°-29'-13.76681" Longitude 81°-56'-05.73564"  
Y(NORTHING-FL) 782762.006 X(EASTING-FL) 677451.128 Zone WEST  
Convergence 0°-01'-44.5" Scale factor 0.99994170  
Coordinate determination (circle one):      Field traverse (GPS)  
Horizontal datum (circle one): NAD27 NAD83(1986) (NAD83(1990)) other (explain)  
Accuracy (circle one): 1st 2nd 3rd other 1:50,000

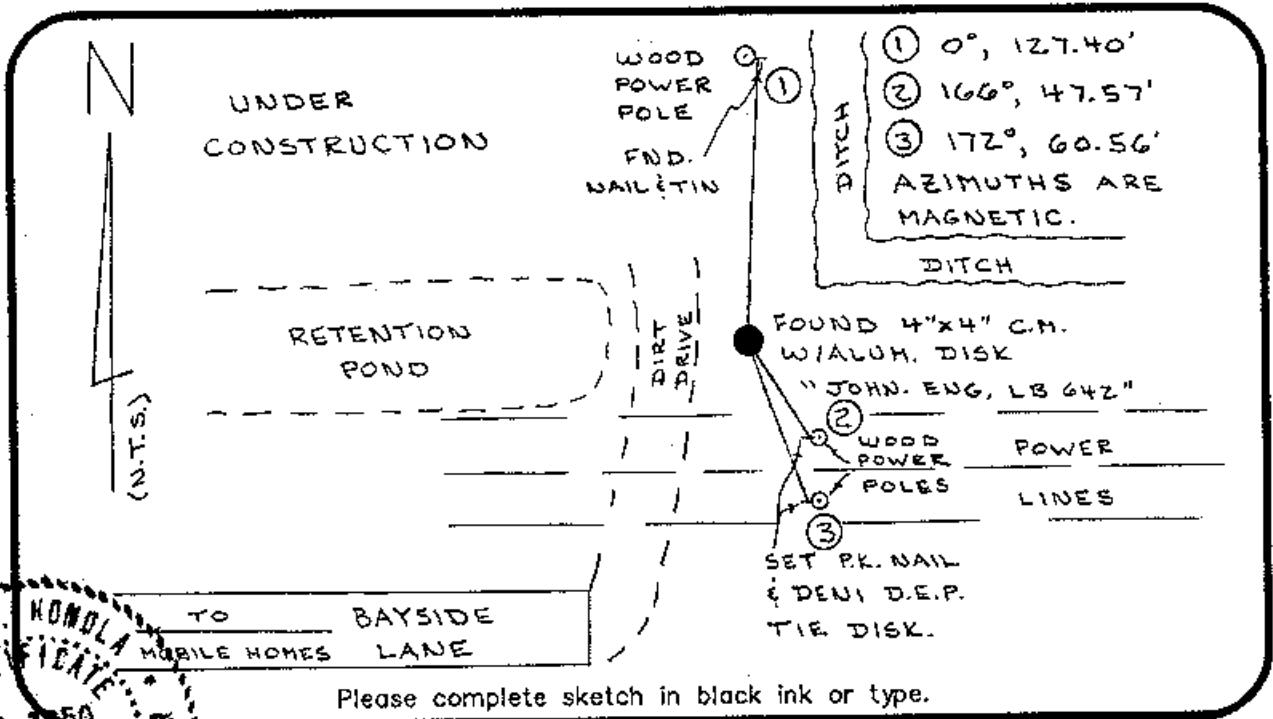

TO BAYSIDE  
MOBILE HOMES LANE

Please complete sketch in black ink or type.

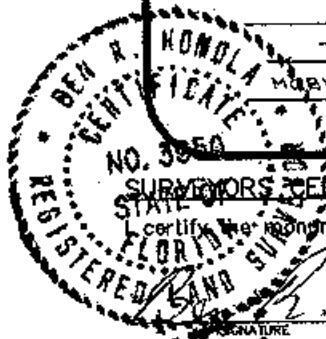

**SURVEYORS CERTIFICATE:**

I certify the monument and accessories indicated above were field located on MARCH 2002

Ben R. Homola 3950  
SIGNATURE PSM NO.  
DENI ASSOCIATES, INC. 3542  
FIRM OR AGENCY LE NO.  
6241 ALL WAY  
ADDRESS  
FORT MYERS FL 33912  
CITY STATE ZIP  
(239) 275-8875 5-8-02  
PHONE NUMBER DATE

EMBOSSED SEAL OVER SIGNATURE

SEND ORIGINAL TO:  
Department of Environmental Protection  
Bureau of Surveying and Mapping  
3900 Commonwealth Boulevard  
Mall Station 105  
Tallahassee, Florida 32399

D.E.P. USE ONLY	
Processed: <u>5-17-02</u>	<u>LS</u>
B.L.M. - I.D. <u>200540</u>	
QUAD - I.D. <u>369 Fort Myers Beach</u>	