

LAND CORNER RECORD

**PUBLIC WORKS
LEE COUNTY, FLORIDA**

Address - 1500 Monroe St., Ft. Myers, Fla. 33901

Phone : (239) 479-8900

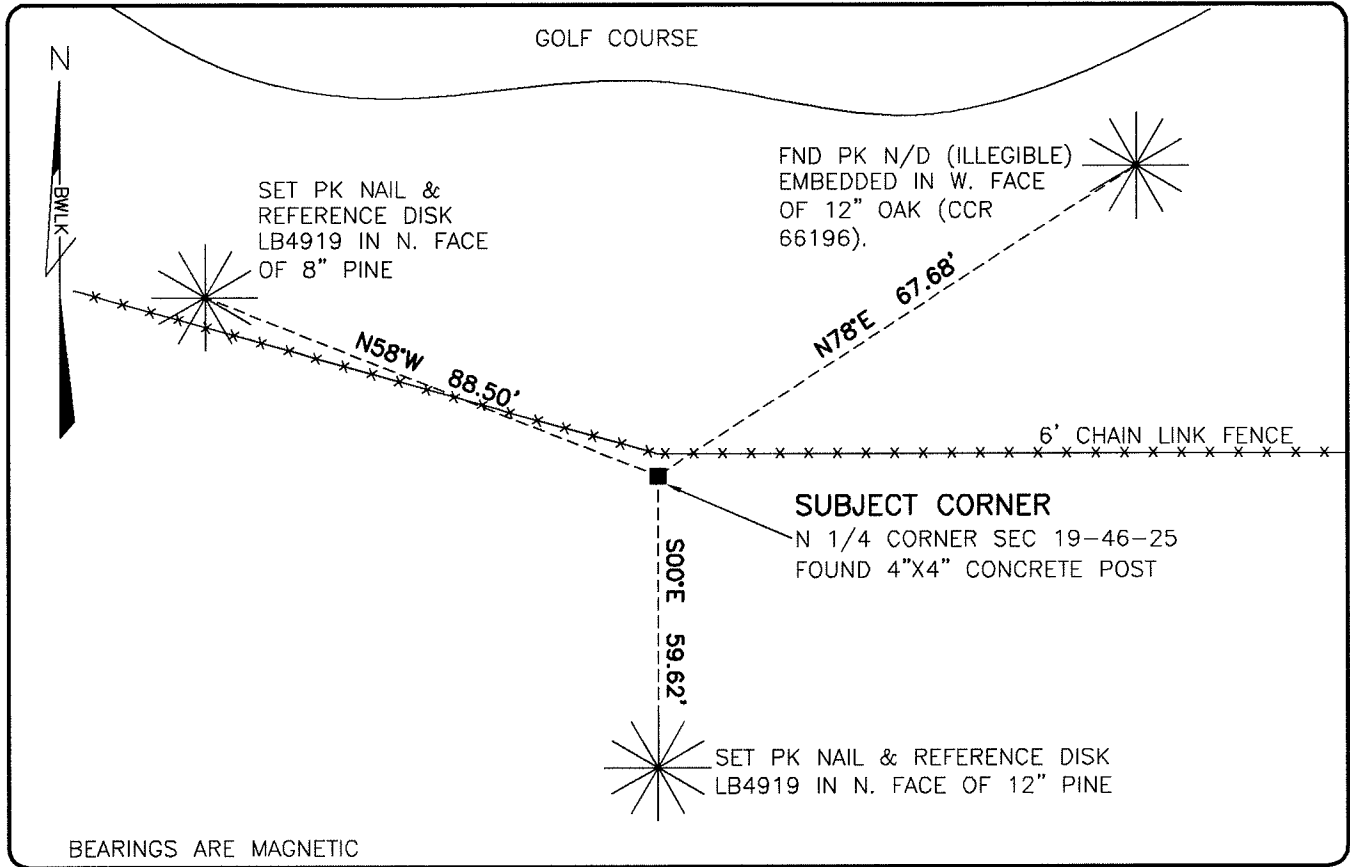

BEARINGS ARE MAGNETIC

COMMENTS:

FOUND SUBJECT CORNER AND ONE REFERENCE IN HARMONY WITH CCR 66196. SET TWO ADDITIONAL REFERENCES.

CORNER DESCRIPTION

N 1/4 Corner
Section 19
Township 46
Range 25

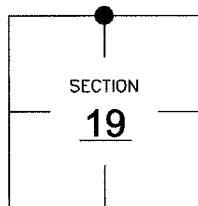

HORIZONTAL POSITION INFORMATION

Florida West Zone, NAD 1983(1990 Adjustment)

Northing(ft) 774137.60 Easting(ft) 706629.08

Latitude 26°27'48.1019" Longitude 81°50'44.7073"

Scale Factor 0.99994

EXISTING CERTIFIED CORNER RECORDS

| Document No. | Date |
|--------------|-----------------|
| <u>66196</u> | <u>10-27-99</u> |
| _____ | _____ |
| _____ | _____ |
| _____ | _____ |

The above documents are based on FDEP Bureau of Surveying and Mapping Record Information.

I hereby certify the monument and accessories shown above were field located on 6-25-07.

Scott C. Whitaker

SCOTT C. WHITAKER
Professional Surveyor and Mapper
Florida Certificate No. 4324
Date Signed 8-22-07

BEAN, WHITAKER, LUTZ & KAREH, INC. (LB 4919)
13041 McGregor Boulevard
Fort Myers, Florida 33919-5910
Phone: (239) 481-1331

POINT NO. 12166

BLM REFERENCE NO. T46SR25E140400