

LAND CORNER RECORD

PUBLIC WORKS
LEE COUNTY, FLORIDA

Address - 1500 Monroe St., Ft. Myers, Fla. 33901

Phone : (239) 479-8900

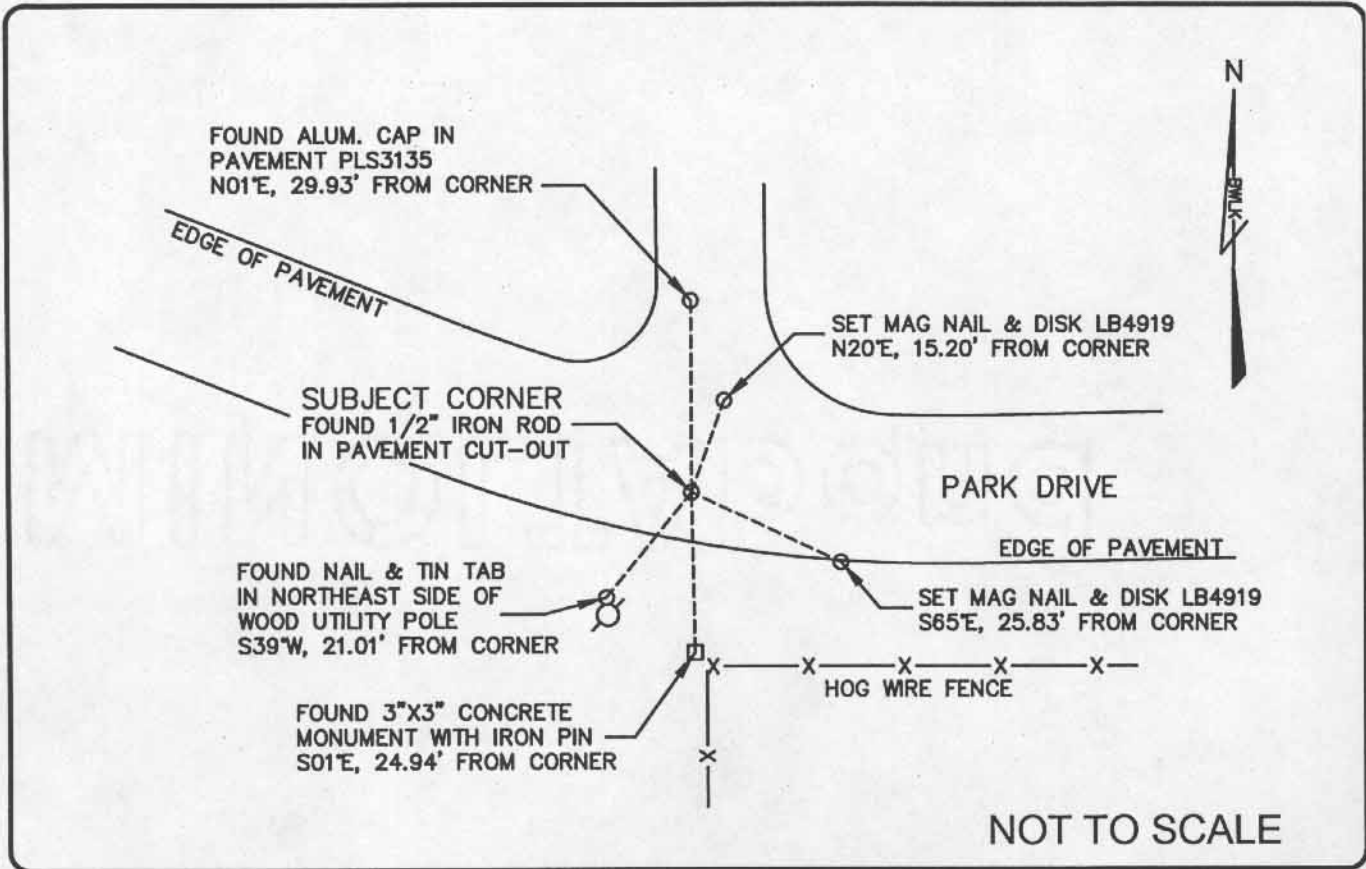

COMMENTS:

Recovered corner and three references as described on CCR#68812, CCR#59921 and CCR#16885. Set two additional references.

CORNER DESCRIPTION

N 1/4 Corner
Section 18
Township 46
Range 25

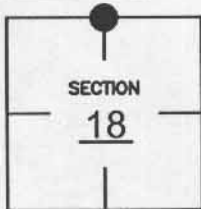

HORIZONTAL POSITION INFORMATION

Florida West Zone, NAD 1983(1990 Adjustment)

Northing(ft) 779426.572 Easting(ft) 706530.117

Latitude 26°28'40.49\" N Longitude 81°50'45.73\" W

Scale Factor 0.999944085

EXISTING CERTIFIED CORNER RECORDS

Document No.	Date
<u>68812</u>	<u>05-26-00</u>
<u>59921</u>	<u>06-16-97</u>
<u>16885</u>	<u>05-10-83</u>

The above documents are based on FDEP Bureau of Surveying and Mapping Record Information.

I hereby certify the monument and accessories shown above were field located on 02-08-05.

[Signature]

JAMES R. COLEMAN
Registered Land Surveyor
Florida Certificate No. 3205
Date Signed 02-23-05

BEAN, WHITAKER, LUTZ & KAREH, INC. (LB 4919)
13041 McGregor Boulevard
Fort Myers, Florida 33919-5910
Phone: (239) 481-1331

CO-ORDINATE NO. 12112

BLM REFERENCE NO. T46SR25E140500