

LAND CORNER RECORD

PUBLIC WORKS
LEE COUNTY, FLORIDA

Address - 1500 Monroe St., Ft. Myers, Fla. 33901

Phone : (239) 479-8900

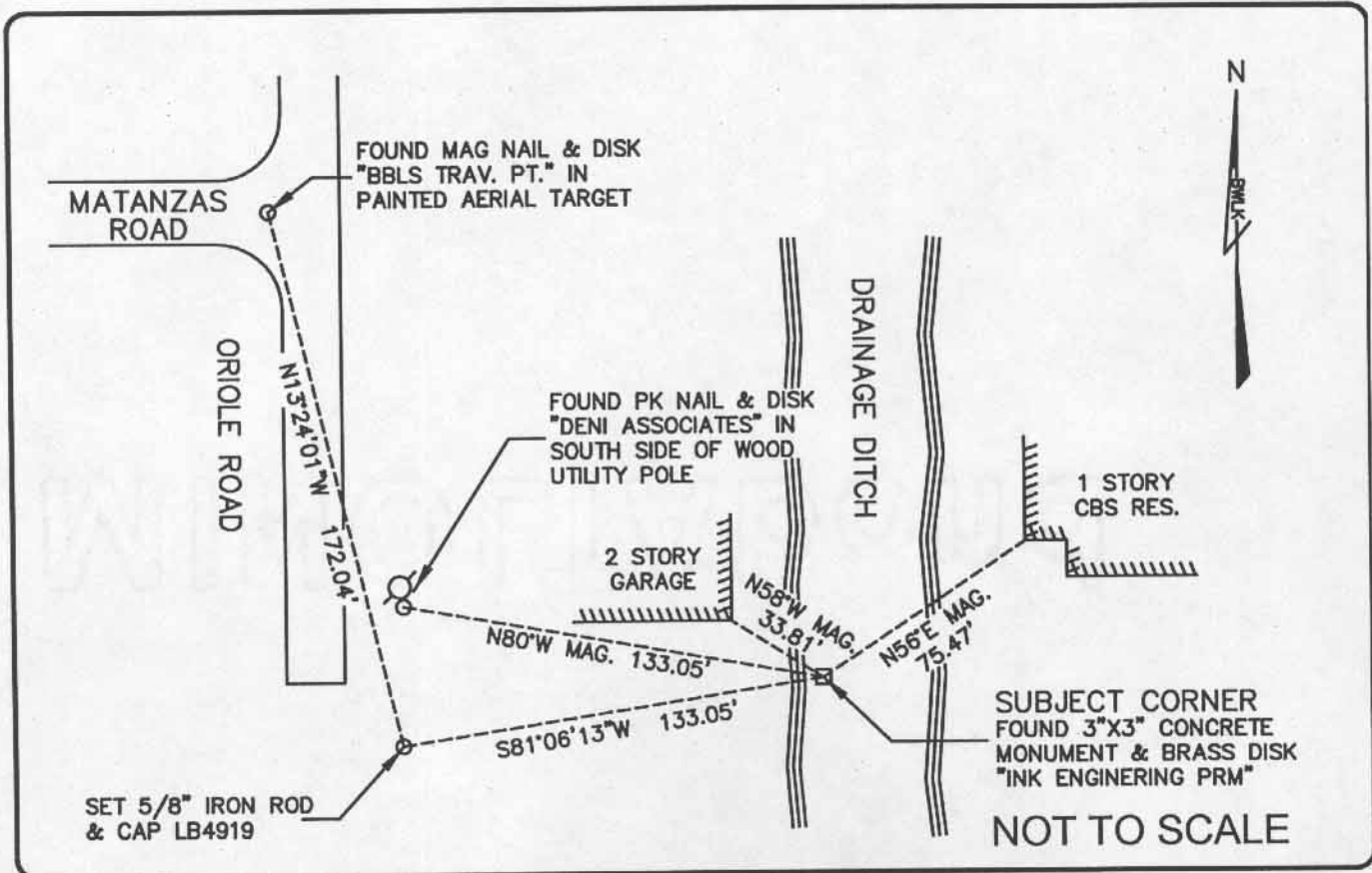

COMMENTS:

Recovered corner and one reference as described on CCR#36326, and recovered corner and three references shown on CCR#61689 and CCR#79060. Set one additional reference.

CORNER DESCRIPTION

SW Corner
Section 15
Township 46
Range 25

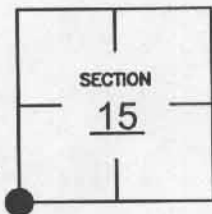

HORIZONTAL POSITION INFORMATION

Florida West Zone, NAD 1983(1990 Adjustment)

Northing(ft) 774237.640 Easting(ft) 719860.900

Latitude 26°27'48.91" N Longitude 81°48'19.10" W

Scale Factor 0.999945828

EXISTING CERTIFIED CORNER RECORDS

Document No.	Date
81689	05-12-04
79060	07-23-03
36326	06-25-90
22036	10-14-85

The above documents are based on FDEP Bureau of Surveying and Mapping Record Information.

I hereby certify the monument and accessories shown above were field located on 02-10-05.

James R. Coleman
JAMES R. COLEMAN
Registered Land Surveyor
Florida Certificate No. 3205
Date Signed 02-23-05

BEAN, WHITAKER, LUTZ & KAREH, INC. (LB 4919)
13041 McGregor Boulevard
Fort Myers, Florida 33919-5910
Phone: (239) 481-1331

CO-ORDINATE NO. 12113

BLM REFERENCE NO. T46SR25E400400