

LAND CORNER RECORD

PUBLIC WORKS
LEE COUNTY, FLORIDA

Address - 1500 Monroe St., Ft. Myers, Fla. 33901

Phone : (239) 479-8900

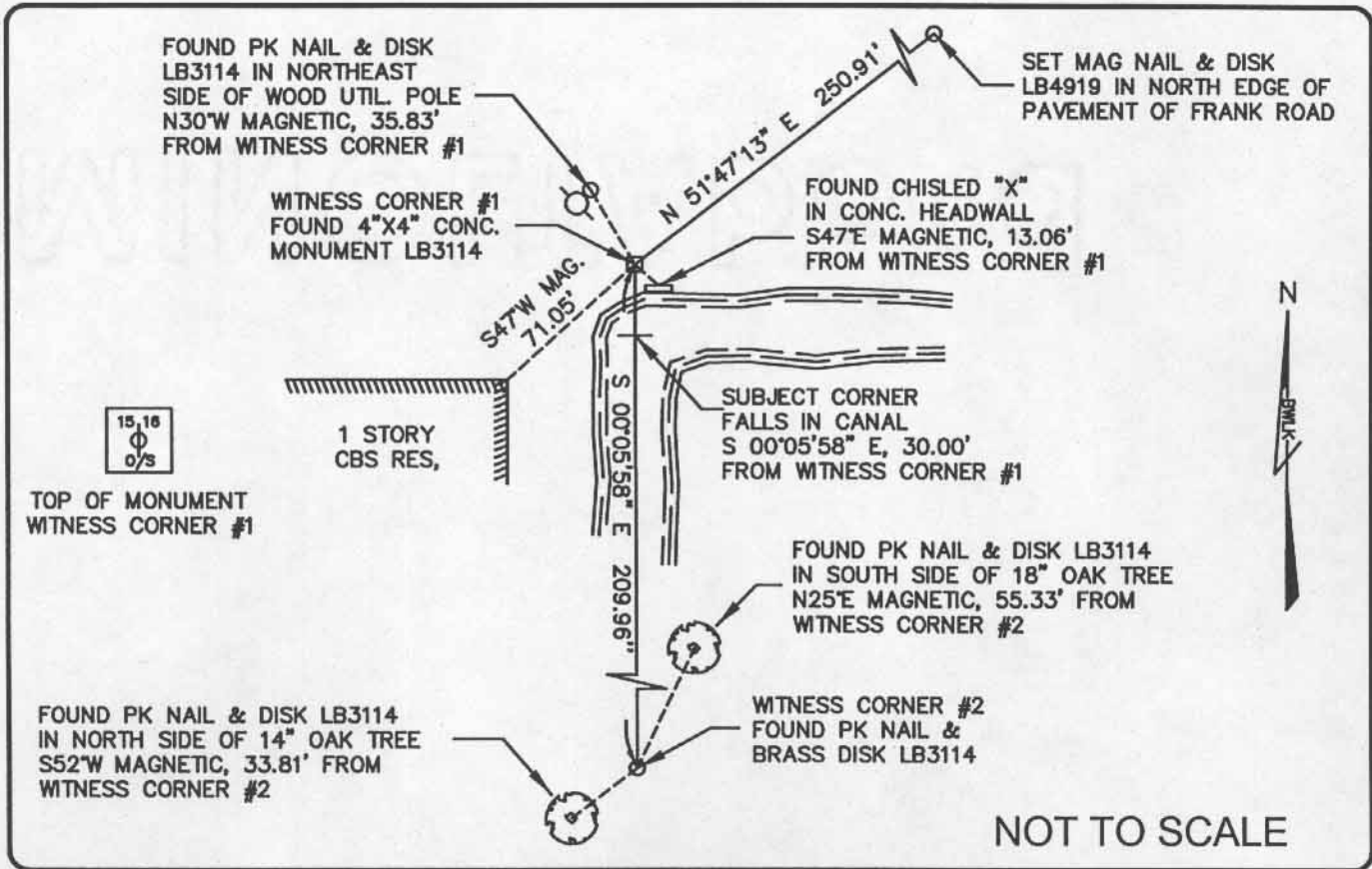

COMMENTS:

Subject corner falls in canal. Recovered two witness corners and references as described on CCR#81690.

CORNER DESCRIPTION

W 1/4 Corner
Section 15
Township 46
Range 25

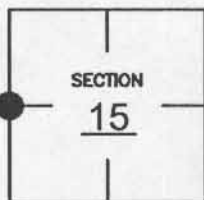

HORIZONTAL POSITION INFORMATION

Florida West Zone, NAD 1983(1990 Adjustment)

Northing(ft) 776886.350 Easting(ft) 719855.470

Latitude 26°28'15.15" N Longitude 81°48'19.12" W

Scale Factor 0.999945827

EXISTING CERTIFIED CORNER RECORDS

Document No.	Date
<u>81690</u>	<u>04-20-04</u>
<u>79061</u>	<u>06-18-03</u>
<u>9547</u>	<u>N/A</u>

The above documents are based on FDEP Bureau of Surveying and Mapping Record Information.

I hereby certify the monument and accessories shown above were field located on 02-08-05.

[Signature]
JAMES R. COLEMAN
Registered Land Surveyor
Florida Certificate No. 3205
Date Signed 02-23-05

BEAN, WHITAKER, LUTZ & KAREH, INC. (LB 4919)
13041 McGregor Boulevard
Fort Myers, Florida 33919-5910
Phone: (239) 481-1331

CO-ORDINATE NO. 12114

BLM REFERENCE NO. T46SR25E400440