

LAND CORNER RECORD

**PUBLIC WORKS
LEE COUNTY, FLORIDA**

Address - 1500 Monroe St., Ft. Myers, Fla. 33901

Phone : (239) 479-8900

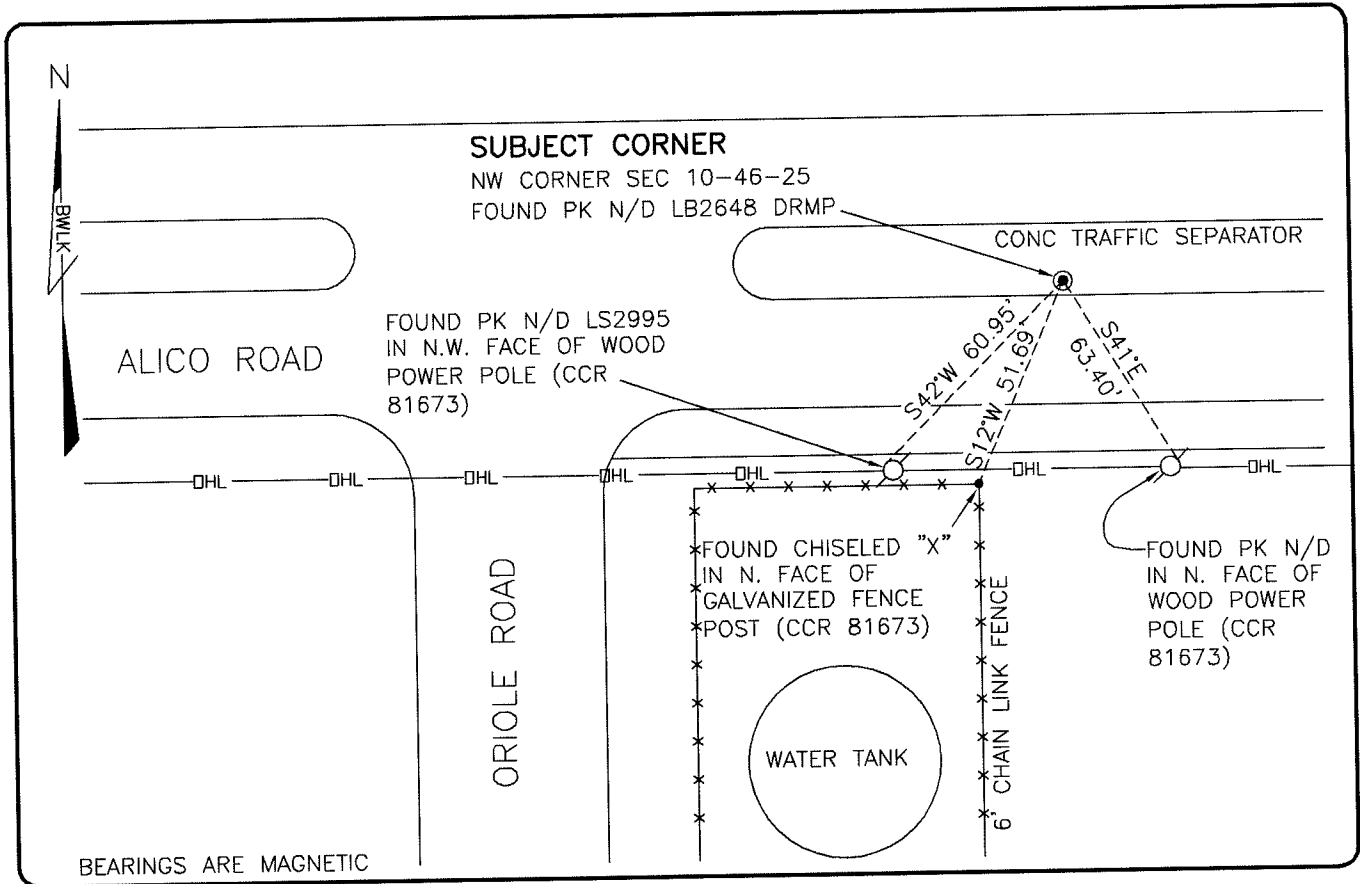

COMMENTS:

FOUND SUBJECT CORNER AND REFERENCES IN HARMONY WITH
CCR 81673,79044,73314,41701 & 36327.

CORNER DESCRIPTION

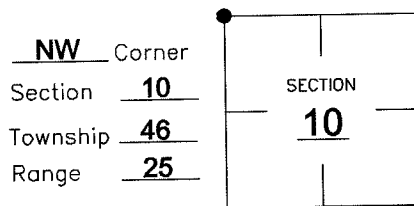

HORIZONTAL POSITION INFORMATION

Florida West Zone, NAD 1983(1990 Adjustment)

Northing(ft) 784856.76 Easting(ft) 719725.70

Latitude 26°29'34.0909" Longitude 81°48'20.4132"

Scale Factor 0.99994

EXISTING CERTIFIED CORNER RECORDS

Document No.	Date
<u>81673</u>	<u>10-04-03</u>
<u>79044</u>	<u>2-16-01</u>
<u>73314</u>	<u>2-16-01</u>
<u>41701</u>	<u>9-23-91</u>
<u>36327</u>	<u>6-22-90</u>

The above documents are based on FDEP Bureau
of Surveying and Mapping Record Information.

I hereby certify the monument and accessories
shown above were field located on 6-18-07.

Scott C. Whitaker

SCOTT C. WHITAKER
Professional Surveyor and Mapper
Florida Certificate No. 4324
Date Signed _____

BEAN, WHITAKER, LUTZ & KAREH, INC. (LB 4919)
13041 McGregor Boulevard
Fort Myers, Florida 33919-5910
Phone: (239) 481-1331

POINT NO. 12130

BLM REFERENCE NO. T46SR25E400600