

FLORIDA DEPARTMENT OF ENVIRONMENTAL PROTECTION

DOC. #

081668

A-13 **CERTIFIED CORNER RECORD**

BLM#T46SR25E400700

CORNER DESCRIPTION:

MONUMENTATION DESCRIPTION (EVIDENCE FOUND OR METHOD TO SET)

Depict corner with 

FOUND 6"X 6" CONCRETE MONUMENT, "NO I.D.", 1.0' ABOVE GROUND

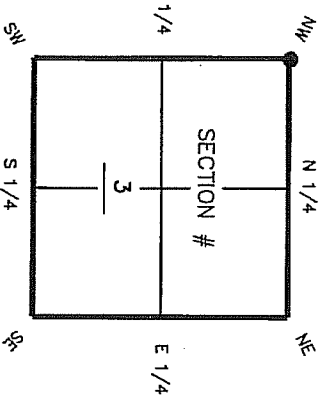

HORIZONTAL POSITION AND HEIGHT INFORMATION (if determined):

Latitude 26° 30' 38.9735" N Longitude 81° 48' 21.6116" W

Y(NORTHING-Ft.) 791407.609 X(EASTING-Ft.) 719606.923 Zone FL WEST

Convergence 00° 05' 11.7" Scale factor 0.99994579

Coordinate determination (circle one): Field traverse GPS

Horizontal datum (circle one): NAD27 NAD83(1986) NAD83(1990) other (explain)

Accuracy (circle one): 1st 2nd 3rd other _____

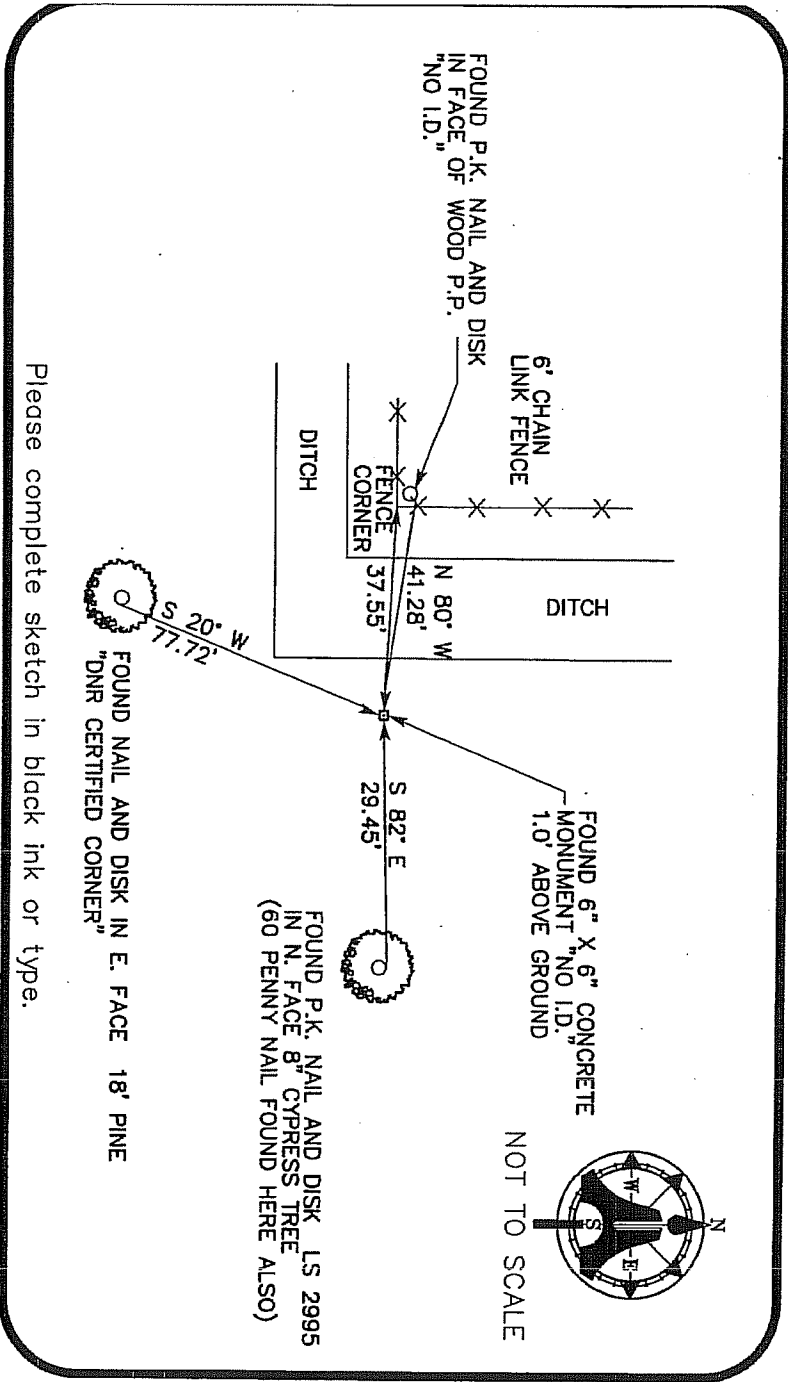

Please complete sketch in black ink or type.

SURVEYORS CERTIFICATE:

certify the monument and accessories indicated above were field located on 10/14/03

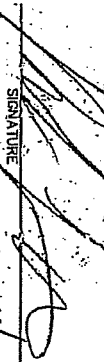
SIGNATURE  DATE 04/20/04 PSN NO. 56888

FIRM OR AGENCY AIM ENGINEERING & SURVEYING, INC. LB NO. LB 3114

3300 LEE BOULEVARD ADDRESS
FLORIDA 33971 STATE
EMBOSSED SEAL OVER SIGNATURE

SEND ORIGINAL TO:
Department of Environmental Protection
Bureau of Survey and Mapping
3900 Commonwealth Boulevard
Mail Station 105
Tallahassee, Florida 32399

D.E.P. USE ONLY
Completeness checked by: CH
Accepted and filed: 5/12/04 Date
B.L.M. - I.D. 400700
QUAD - I.D. 215 Fort Myer SE