

LAND CORNER RECORD

PUBLIC WORKS  
LEE COUNTY, FLORIDA

Address - 1500 Monroe St., Ft. Myers, Fla. 33901

Phone : (239) 479-8900

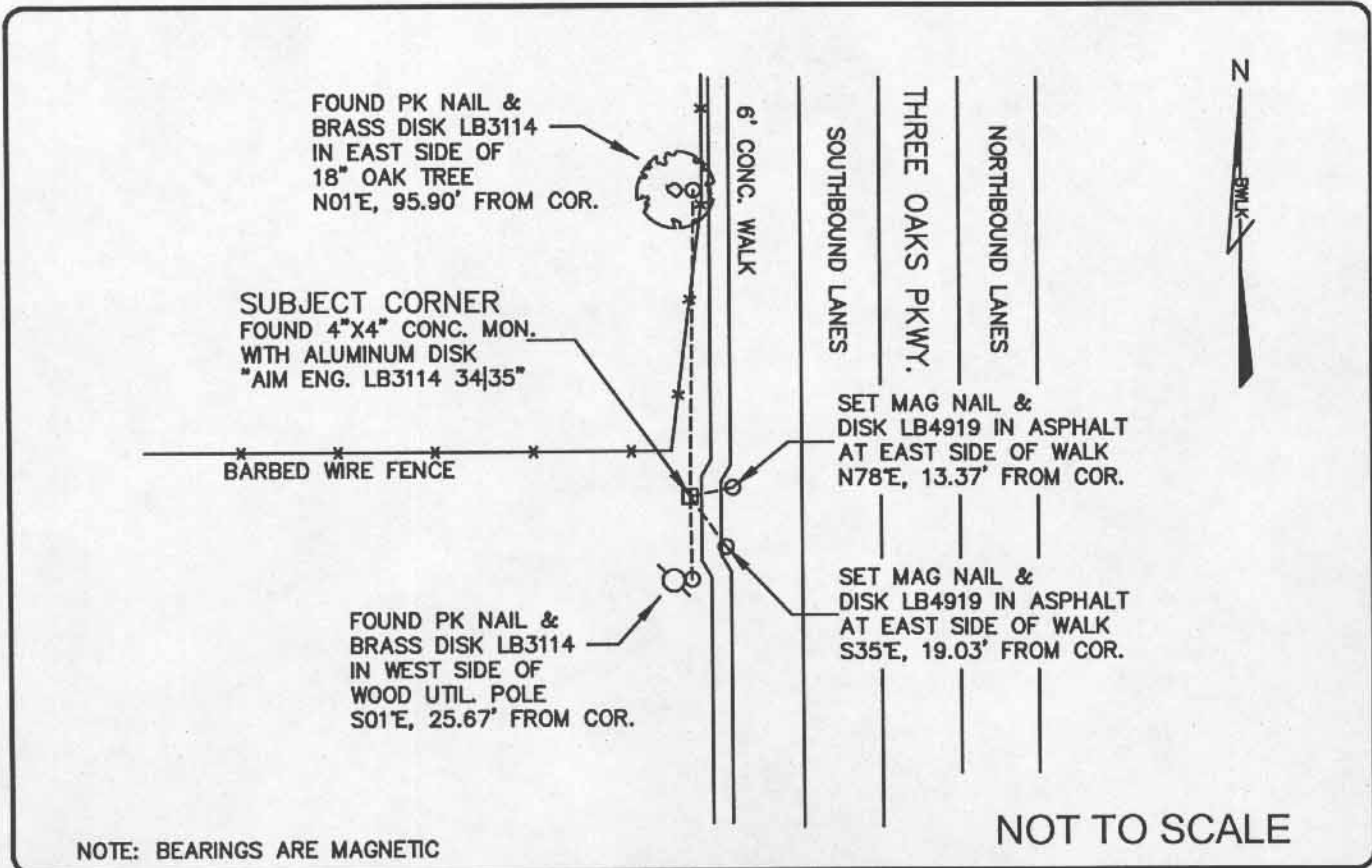

COMMENTS:

Recovered corner and two references as described on CCR#81706, CCR# 81641 and CCR#79085. Set two additional references.

CORNER DESCRIPTION

E 1/4 Corner  
Section 34  
Township 46  
Range 25

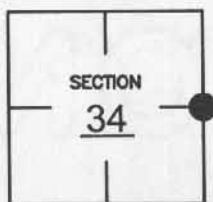

HORIZONTAL POSITION INFORMATION

Florida West Zone, NAD 1983(1990 Adjustment)

Northing(ft) 761225.308 Easting(ft) 725360.062

Latitude 26°25'39.95" N Longitude 81°47'18.82" W

Scale Factor 0.999946666

EXISTING CERTIFIED CORNER RECORDS

Document No.	Date
<u>81706</u>	<u>4-20-04</u>
<u>81641</u>	<u>5-06-04</u>
<u>79085</u>	<u>6-18-03</u>
<u>16621</u>	<u>3-22-83</u>

The above documents are based on FDEP Bureau of Surveying and Mapping Record Information.

I hereby certify the monument and accessories shown above were field located on 1-27-05.

  
JAMES R. COLEMAN  
Registered Land Surveyor  
Florida Certificate No. 3205  
Date Signed 2-23-05

BEAN, WHITAKER, LUTZ & KAREH, INC. (LB 4919)  
13041 McGregor Boulevard  
Fort Myers, Florida 33919-5910  
Phone: (239) 481-1331

CO-ORDINATE NO. 12106

BLM REFERENCE NO. T46SR25E500140