

LAND CORNER RECORD

PUBLIC WORKS
 LEE COUNTY, FLORIDA
 Address - 1500 Monroe St., Ft. Myers, Fla. 33901 Phone : (239) 479-8900

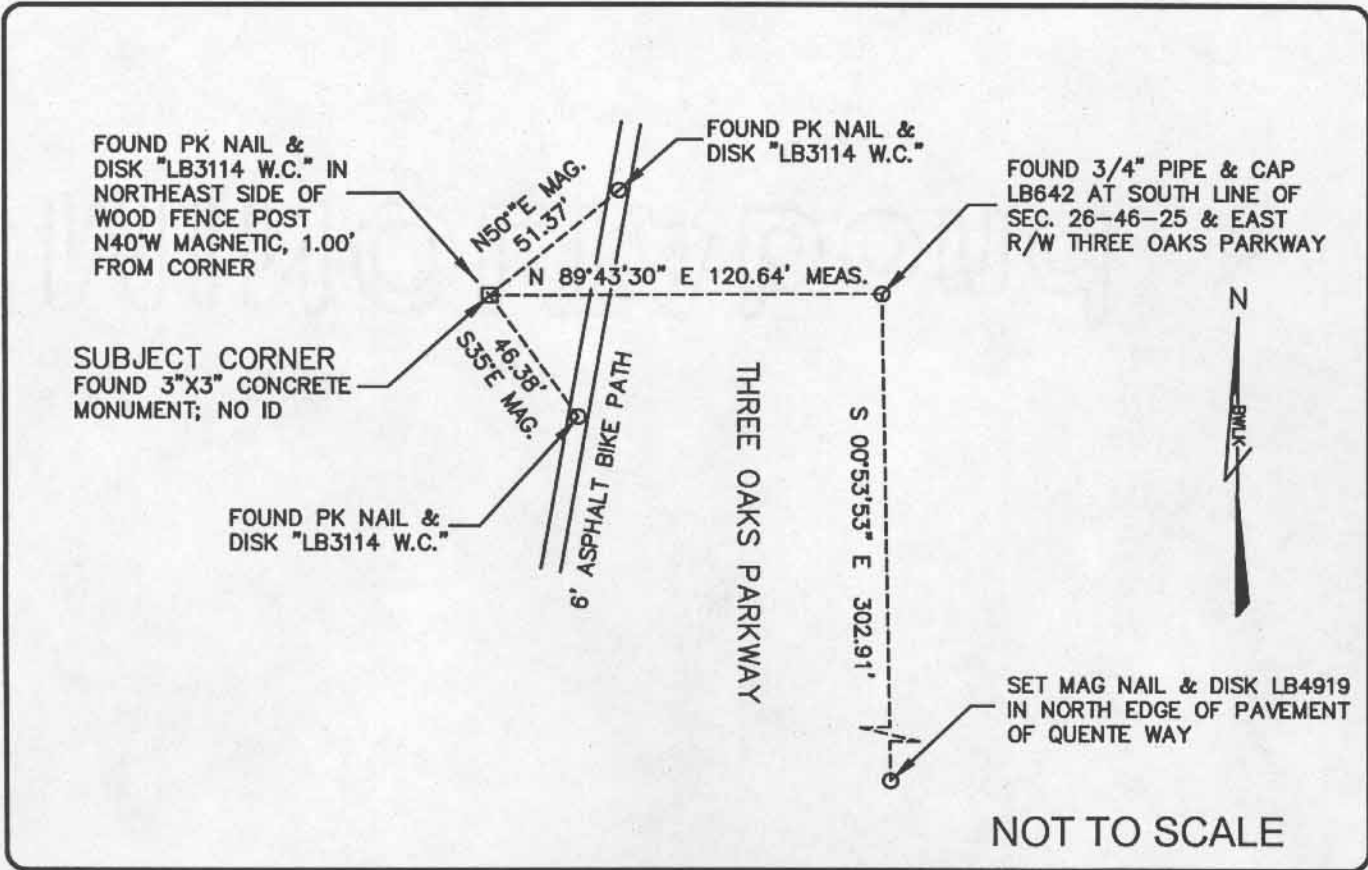

COMMENTS:

Recovered corner and references as described on CCR#81705. Set one additional reference corner and tied to 3/4" pipe LB642 at east R/W Three Oaks Parkway and south line of Section 26-46-25.

CORNER DESCRIPTION

SE Corner
 Section 27
 Township 46
 Range 25



HORIZONTAL POSITION INFORMATION

Florida West Zone, NAD 1983(1990 Adjustment)
 Northing(ft) 763818.810 Easting(ft) 725300.690
 Latitude 26°26'05.64" N Longitude 81°47'19.43" W
 Scale Factor 0.999946657

EXISTING CERTIFIED CORNER RECORDS

Document No.	Date
<u>81705</u>	<u>04-20-04</u>
<u>16617</u>	<u>03-22-83</u>
<u>15295</u>	<u>11-01-82</u>

The above documents are based on FDEP Bureau of Surveying and Mapping Record Information.

I hereby certify the monument and accessories shown above were field located on 01-27-05.

James R. Coleman
 JAMES R. COLEMAN
 Registered Land Surveyor
 Florida Certificate No. 3205
 Date Signed 02-23-05

BEAN, WHITAKER, LUTZ & KAREH, INC. (LB 4919)
 13041 McGregor Boulevard
 Fort Myers, Florida 33919-5910
 Phone: (239) 481-1331

CO-ORDINATE NO. 12115

BLM REFERENCE NO. T46SR25E500200