

LAND CORNER RECORD

PUBLIC WORKS  
LEE COUNTY, FLORIDA

Address - 1500 Monroe St., Ft. Myers, Fla. 33901

Phone : (239) 479-8900

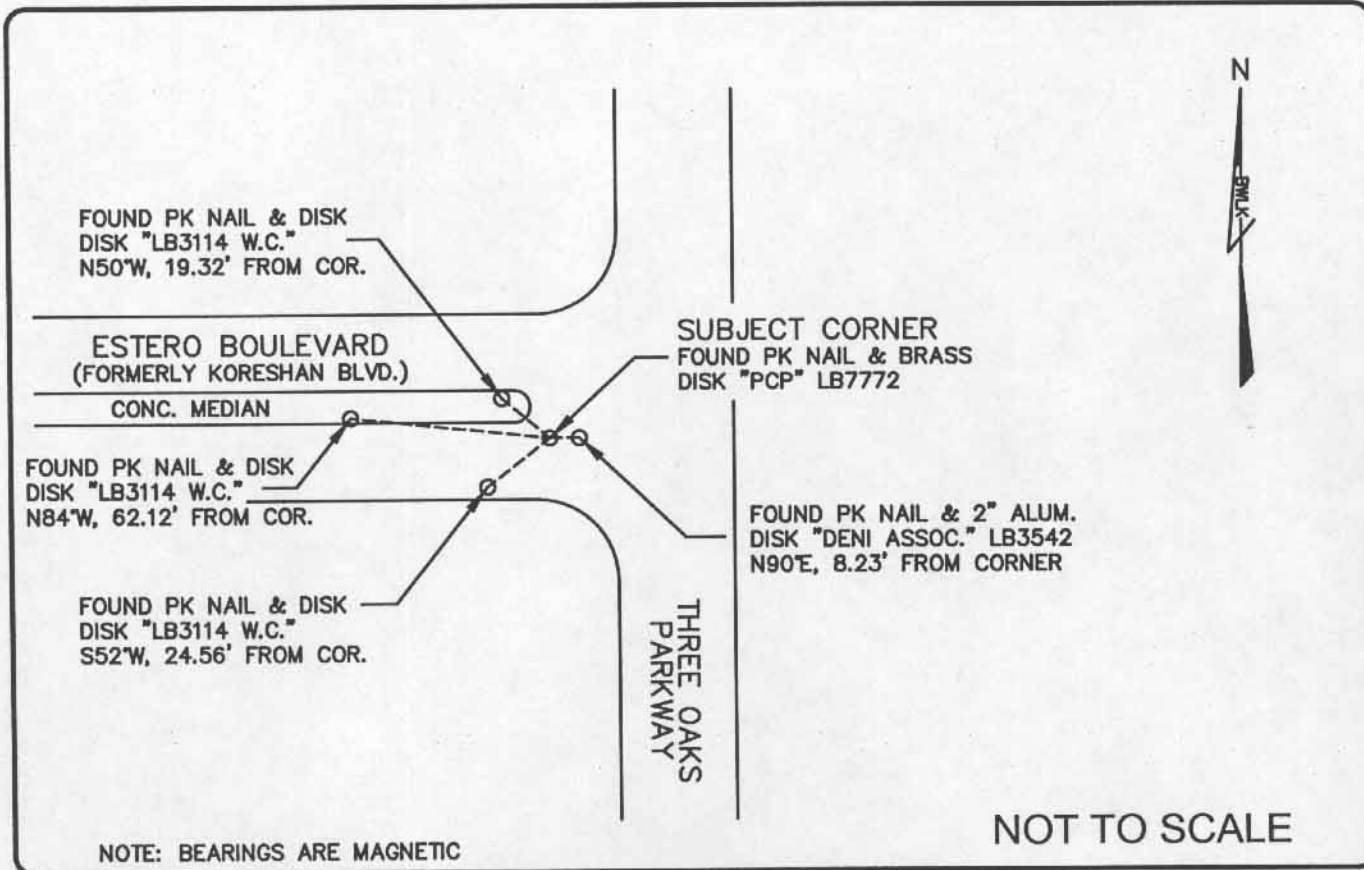

NOTE: BEARINGS ARE MAGNETIC

NOT TO SCALE

COMMENTS:

Recovered corner and references as described on CCR#81693 and CCR 79064.

CORNER DESCRIPTION

SE Corner  
Section 22  
Township 46  
Range 25



HORIZONTAL POSITION INFORMATION

Florida West Zone, NAD 1983(1990 Adjustment)

Northing(ft) 769112.506 Easting(ft) 725179.999

Latitude 26°26'58.07" N Longitude 81°47'20.66" W

Scale Factor 0.999946637

EXISTING CERTIFIED CORNER RECORDS

Document No.	Date
<u>81693</u>	<u>4-20-04</u>
<u>79064</u>	<u>6-18-03</u>
<u>40967</u>	<u>11-21-91</u>
<u>20553</u>	<u>1-22-85</u>

The above documents are based on FDEP Bureau of Surveying and Mapping Record Information.

I hereby certify the monument and accessories shown above were field located on 1-27-05

*James R. Coleman*

JAMES R. COLEMAN  
Registered Land Surveyor  
Florida Certificate No. 3205  
Date Signed 2-23-05

BEAN, WHITAKER, LUTZ & KAREH, INC. (LB 4919)  
13041 McGregor Boulevard  
Fort Myers, Florida 33919-5910  
Phone: (239) 481-1331

CO-ORDINATE NO. 12105

BLM REFERENCE NO. T46SR25E500300