

LAND CORNER RECORD

PUBLIC WORKS
 LEE COUNTY, FLORIDA
 Address - 1500 Monroe St., Ft. Myers, Fla. 33901 Phone : (239) 479-8900

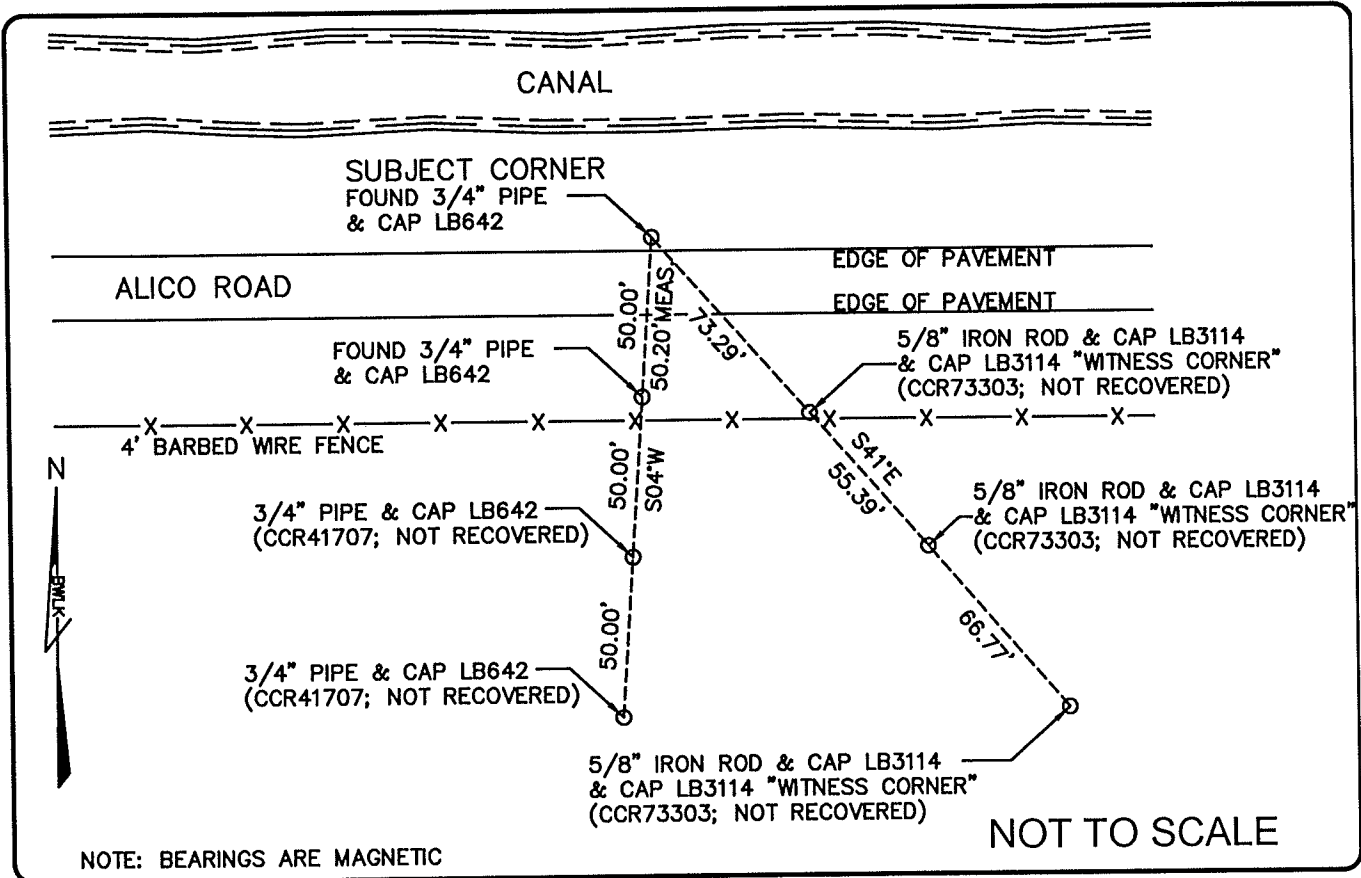

COMMENTS:
 Recovered corner as described on CCR#41707 AND CCR#73303.

CORNER DESCRIPTION

SE Corner
 Section 2
 Township 46
 Range 25

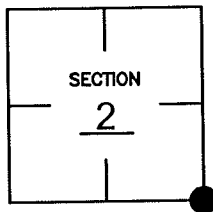

HORIZONTAL POSITION INFORMATION

Florida West Zone, NAD 1983(1990 Adjustment)
 Northing(ft) 784889.813 Easting(ft) 730302.422
 Latitude 26°29'34.25" N Longitude 81°46'24.00" W
 Scale Factor 0.999947478

EXISTING CERTIFIED CORNER RECORDS

Document No.	Date
<u>73303</u>	<u>09-20-01</u>
<u>71397</u>	<u>05-18-01</u>
<u>41707</u>	<u>04-09-91</u>

The above documents are based on FDEP Bureau of Surveying and Mapping Record Information.

I hereby certify the monument and accessories shown above were field located on 08-25-05.

JAMES R. COLEMAN
 Registered Land Surveyor
 Florida Certificate No. 3205
 Date Signed 08-29-05

BEAN, WHITAKER, LUTZ & KAREH, INC. (LB 4919)
 13041 McGregor Boulevard
 Fort Myers, Florida 33919-5910
 Phone: (239) 481-1331