

# FLORIDA DEPARTMENT OF ENVIRONMENTAL PROTECTION CERTIFIED CORNER RECORD

DOC. # \_\_\_\_\_

J-13

CORNER DESCRIPTION:      MONUMENTATION DESCRIPTION (EVIDENCE FOUND OR METHOD TO SET)

Depict corner with

FOUND LIGHTER WOOD POST

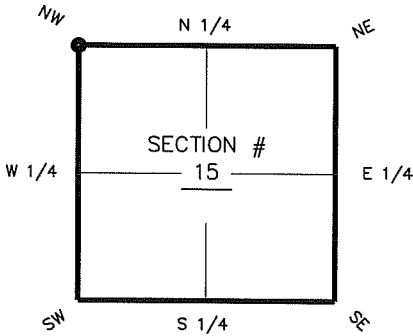

NW corner of Section 15  
Twp 46 S, Rge 27 E  
Tallahassee Base Meridian,  
LEE County(s), Florida

HORIZONTAL POSITION INFORMATION ( if determined ):

Latitude 26° 28' 49.8649" N Longitude 81° 36' 42.3962" W  
Y(NORTHING-Ft.) 780535.16 X(EASTING-Ft.) 783156.05 Zone FL W  
Convergence 00° 10' 23.2" Scale factor 0.99995967  
Coordinate determination (circle one):      Field traverse  GPS  
Horizontal datum (circle one):      NAD27      NAD83(1986)      NAD83(1986)  other (explain)  
Accuracy (circle one):      1st       2nd      3rd      other NAD83(1999)

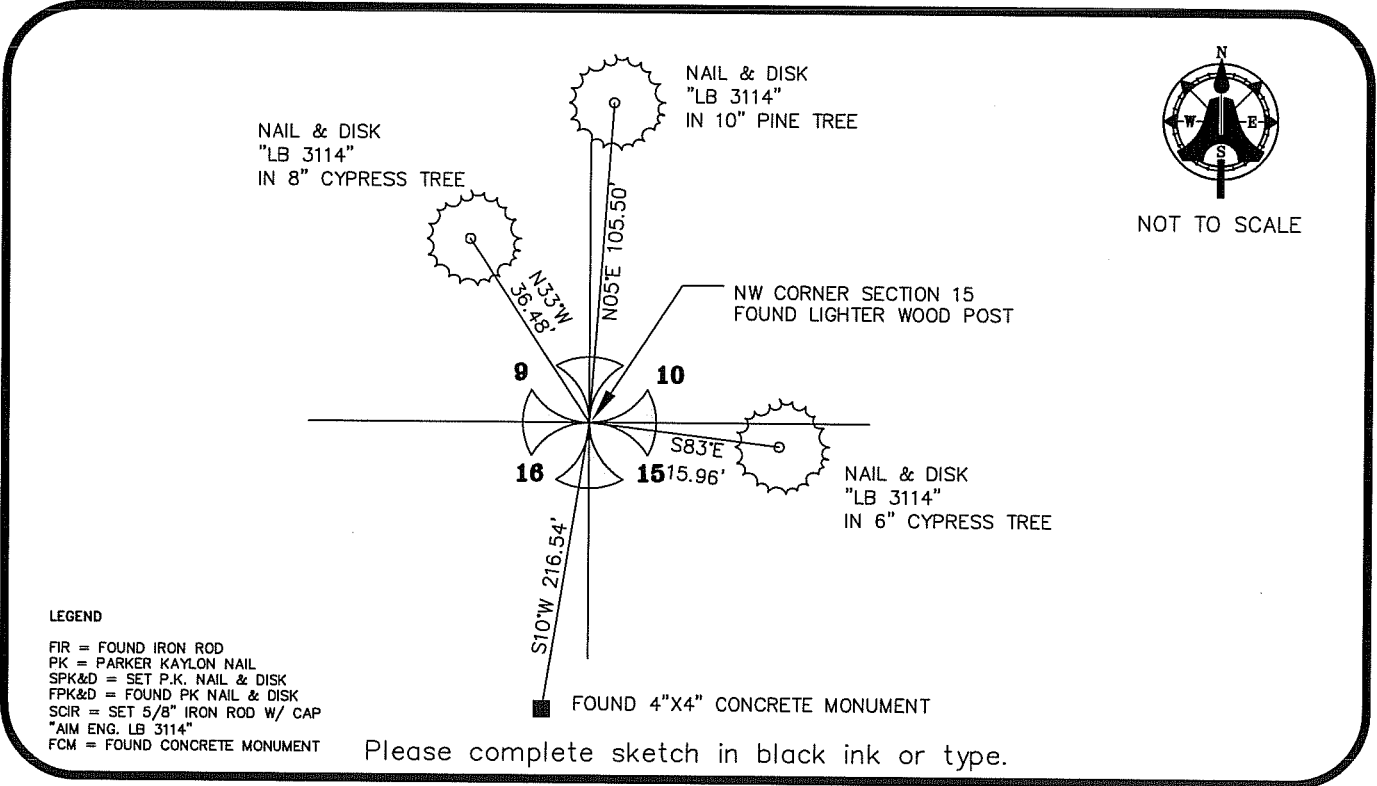

**LEGEND**

- FIR = FOUND IRON ROD
- PK = PARKER KAYLON NAIL
- SPK&D = SET P.K. NAIL & DISK
- FPK&D = FOUND PK NAIL & DISK
- SCIR = SET 5/8" IRON ROD W/ CAP
- "AIM ENG. LB 3114"
- FCM = FOUND CONCRETE MONUMENT

Please complete sketch in black ink or type.

SURVEYORS CERTIFICATE:

I certify the monument and accessories indicated above were field located on FEB 20, 2007

\_\_\_\_\_  
 SIGNATURE      5688  
 \_\_\_\_\_  
 FIRM OR AGENCY      PSM NO.  
 AIM ENGINEERING & SURVEYING, INC.      LB 3114  
 \_\_\_\_\_  
 FIRM OR AGENCY      LB NO.  
 5300 LEE BOULEVARD  
 \_\_\_\_\_  
 ADDRESS  
 LEHIGH ACRES, FLORIDA 33971-1026  
 \_\_\_\_\_  
 CITY      STATE      ZIP  
 (239) 332-4569      7/12/07  
 \_\_\_\_\_  
 PHONE NUMBER      DATE

SEND ORIGINAL TO:  
 Department of Environmental Protection  
 Bureau of Surveying and Mapping  
 3900 Commonwealth Boulevard  
 Mail Station 105  
 Tallahassee, Florida 32399

D.E.P. USE ONLY	
Processed:	_____
B.L.M. - I.D.	_____
QUAD - I.D.	_____

EMBOSSSED SEAL OVER SIGNATURE