

FLORIDA DEPARTMENT OF ENVIRONMENTAL PROTECTION CERTIFIED CORNER RECORD

DOC. # _____

A-21

CORNER DESCRIPTION: MONUMENTATION DESCRIPTION (EVIDENCE FOUND OR METHOD TO SET)

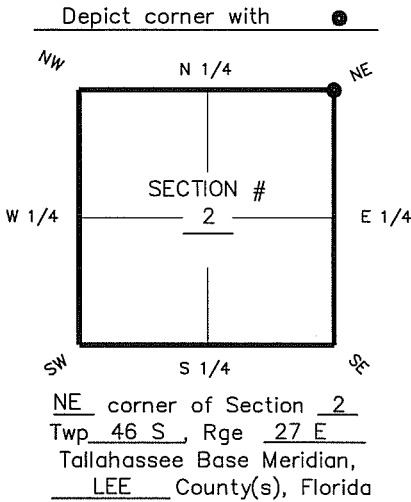

FOUND 4"x 4" CONCRETE MONUMENT TOP BROKEN BASE
INTACT WITH 1/2" IRON ROD PROTRUDING FROM CENTER

HORIZONTAL POSITION INFORMATION (if determined):

Latitude 26° 30' 47.2309" N Longitude 81° 34' 47.6587" W
Y(NORTHING-Ft.) 792418.22 X(EASTING-Ft.) 793542.70 Zone FL W
Convergence 00° 11' 15.1" Scale factor 0.99996282
Coordinate determination (circle one): Field traverse GPS
Horizontal datum (circle one): NAD27 NAD83(1986) NAD83(1986) other (explain)
Accuracy (circle one): 1st 2nd 3rd other NAD83(1999)

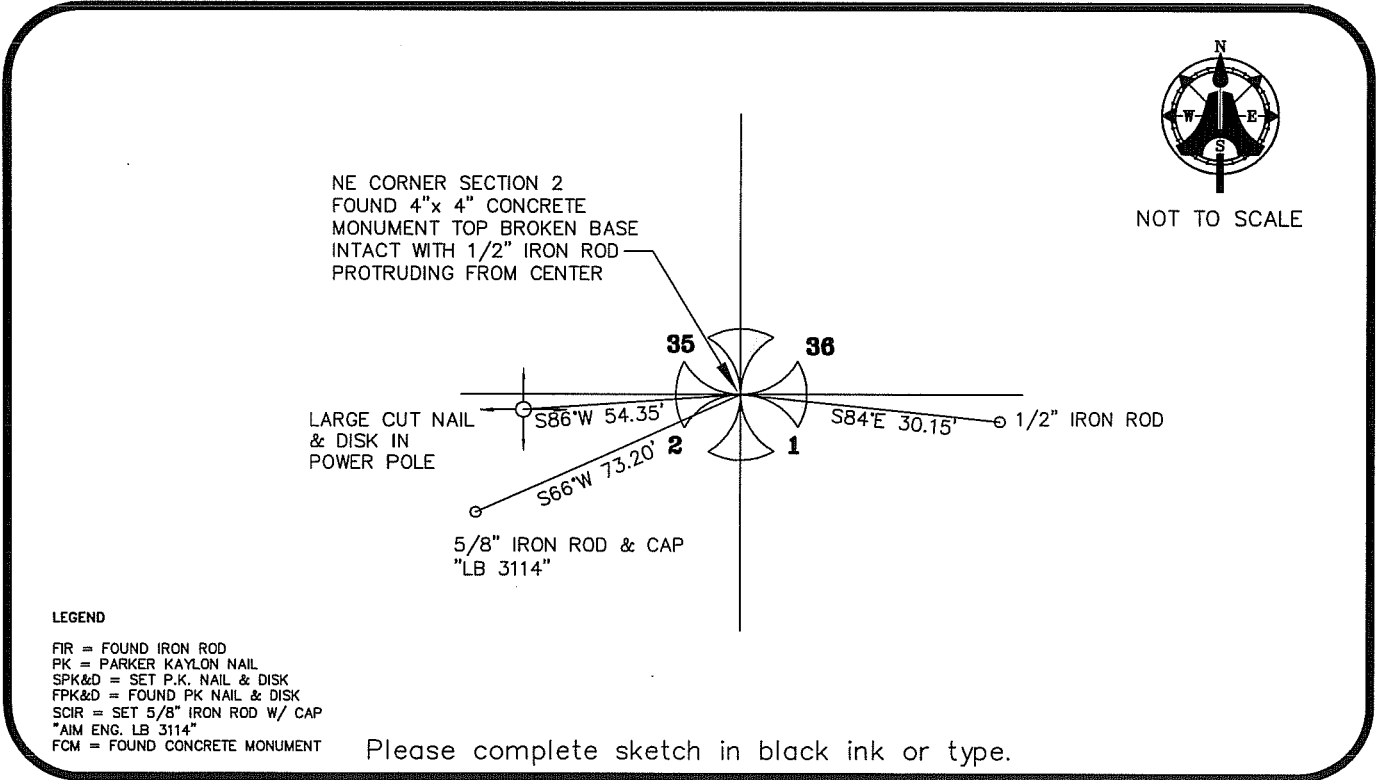

SURVEYORS CERTIFICATE:

I certify the monument and accessories indicated above were field located on FEB 21, 2007

SIGNATURE 5688 PSM NO.
AIM ENGINEERING & SURVEYING, INC. LB 3114
FIRM OR AGENCY LB NO.
5300 LEE BOULEVARD
ADDRESS
LEHIGH ACRES, FLORIDA 33971-1026
CITY STATE ZIP
(239) 332-4569 7/12/07
PHONE NUMBER DATE

SEND ORIGINAL TO:
Department of Environmental Protection
Bureau of Surveying and Mapping
3900 Commonwealth Boulevard
Mail Station 105
Tallahassee, Florida 32399

D.E.P. USE ONLY
Processed: _____
B.L.M. - I.D. _____
QUAD - I.D. _____

EMBOSSSED SEAL OVER SIGNATURE