

# FLORIDA DEPARTMENT OF ENVIRONMENTAL PROTECTION CERTIFIED CORNER RECORD

DOC. # \_\_\_\_\_

Z-25

CORNER DESCRIPTION:      MONUMENTATION DESCRIPTION (EVIDENCE FOUND OR METHOD TO SET)

Depict corner with

FOUND 4"x 4" CONCRETE MONUMENT  
TOP BROKEN WITH 1" IRON PIPE IN THE CENTER.

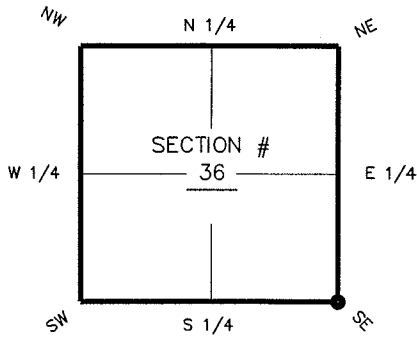

SE corner of Section 36  
Twp 46 S, Rge 27 E  
Tallahassee Base Meridian,  
LEE County(s), Florida

HORIZONTAL POSITION INFORMATION ( if determined ):

Latitude 26° 25' 21.2686" N      Longitude 81° 33' 43.6403" W  
Y(NORTHING-Ft.) 759525.81      X(EASTING-Ft.) 799470.09      Zone FL W  
Convergence 00° 11' 41.5"      Scale factor 0.99996472  
Coordinate determination (circle one):      Field traverse      GPS  
Horizontal datum (circle one):      NAD27      NAD83(1986)      NAD83(1990)      other (explain)  
Accuracy (circle one):      1st      2nd      3rd      other NAD83 (1999)

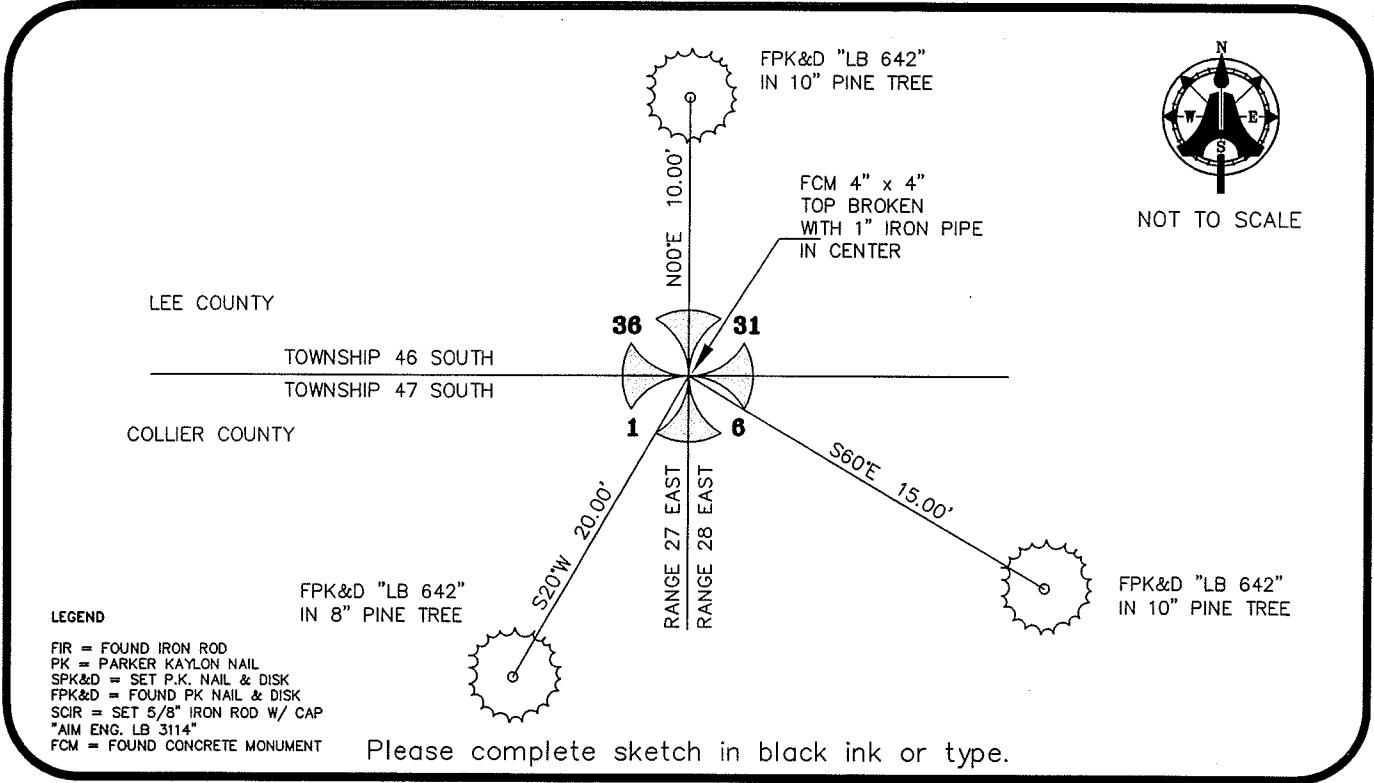

SURVEYORS CERTIFICATE:

I certify the monument and accessories indicated above were field located on FEBRUARY 2, 2007

  
\_\_\_\_\_  
SIGNATURE      5688      PSM NO.  
AIM ENGINEERING & SURVEYING, INC.      LB 3114      LB NO.  
FIRM OR AGENCY  
5300 LEE BOULEVARD  
ADDRESS  
LEHIGH ACRES, FLORIDA 33971-1026  
CITY      STATE      ZIP  
(239) 332-4569      7/12/07  
PHONE NUMBER      DATE

SEND ORIGINAL TO:  
Department of Environmental Protection  
Bureau of Surveying and Mapping  
3900 Commonwealth Boulevard  
Mail Station 105  
Tallahassee, Florida 32399

D.E.P. USE ONLY	
Processed:	_____
B.L.M. - I.D.	<u>T46S R27E 700 100</u>
QUAD - I.D.	_____

EMBOSSSED SEAL OVER SIGNATURE