

FLORIDA DEPARTMENT OF ENVIRONMENTAL PROTECTION CERTIFIED CORNER RECORD

DOC. # _____

V-25

CORNER DESCRIPTION: MONUMENTATION DESCRIPTION (EVIDENCE FOUND OR METHOD TO SET)

Depict corner with

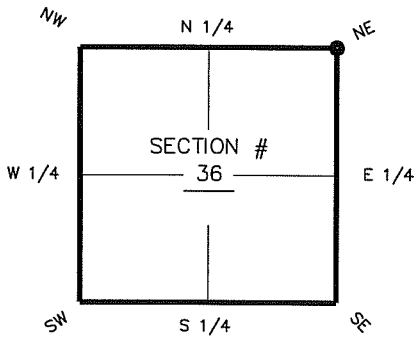

NE corner of Section 36
Twp 46 S, Rge 27 E
 Tallahassee Base Meridian,
LEE County(s), Florida

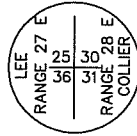

FOUND 4"x 4" CONCRETE MONUMENT
 WITH 1" IRON ROD PROTRUDING FROM THE CENTER
 WITH A 2" BRASS DISC SCREWED INTO THE TOP.

HORIZONTAL POSITION INFORMATION (if determined):

Latitude 26° 26' 12.3584" N Longitude 81° 33' 44.6203" W
 Y(NORTHING-Ft.) 764683.93 X(EASTING-Ft.) 799363.46 Zone FL W
 Convergence 00° 11' 41.4" Scale factor 0.99996469
 Coordinate determination (circle one): Field traverse GPS
 Horizontal datum (circle one): NAD27 NAD83(1986) NAD83(1990) other (explain)
 Accuracy (circle one): 1st 2nd 3rd other NAD83 (1999)

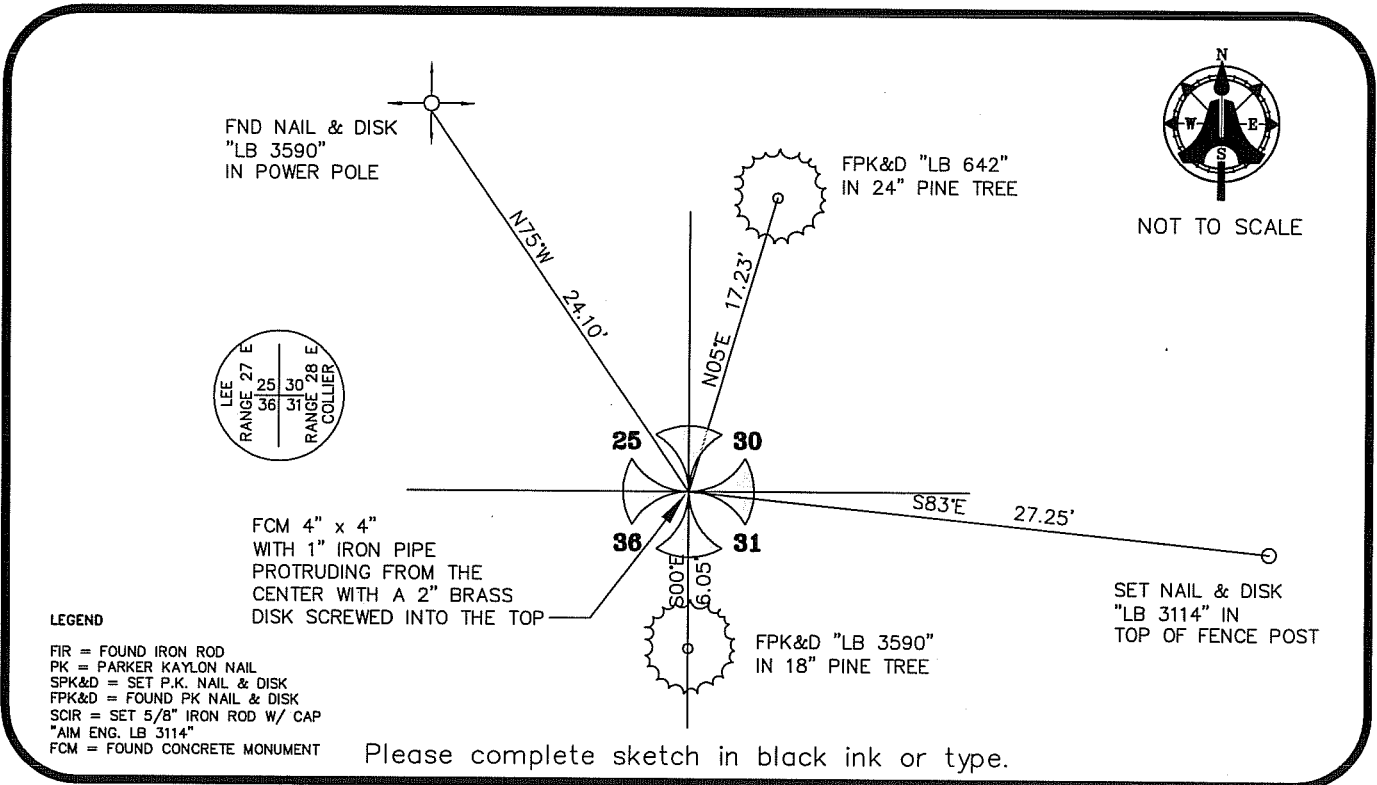

SURVEYORS CERTIFICATE:

I certify the monument and accessories indicated above were field located on FEBRUARY 2, 2007

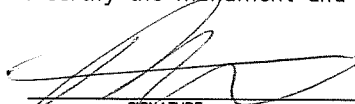

 SIGNATURE 5688 PSM NO.
AIM ENGINEERING & SURVEYING, INC. LB 3114
 FIRM OR AGENCY LB NO.
5300 LEE BOULEVARD
 ADDRESS
LEHIGH ACRES, FLORIDA 33971-1026
 CITY STATE ZIP
(239) 332-4569 7/12/07
 PHONE NUMBER DATE

SEND ORIGINAL TO:
 Department of Environmental Protection
 Bureau of Surveying and Mapping
 3900 Commonwealth Boulevard
 Mail Station 105
 Tallahassee, Florida 32399

D.E.P. USE ONLY	
Processed:	_____
B.L.M. - I.D.	_____
QUAD - I.D.	_____

EMBOSSSED SEAL OVER SIGNATURE