

FLORIDA DEPARTMENT OF ENVIRONMENTAL PROTECTION

CERTIFIED CORNER RECORD

DOC. # _____

V-09

CORNER DESCRIPTION: MONUMENTATION DESCRIPTION (EVIDENCE FOUND OR METHOD TO SET)

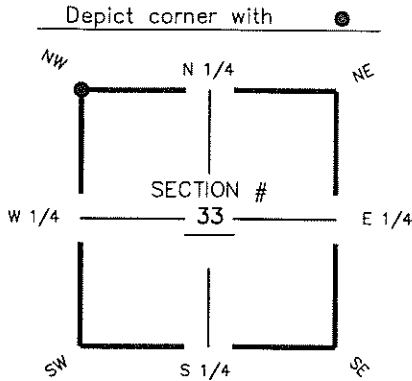

SET P.K. NAIL & DISK
 "AIM ENG. LB 3114"
 IN BRICK PAVERS
 USING COORDINATE VALUES
 PER CCR DOCUMENT # 065197

HORIZONTAL POSITION INFORMATION (if determined):

Latitude 26° 20' 48.9492" N Longitude 81° 49' 10.6215" W
 Y(NORTHING-Ft.) 731828.60 X(EASTING-Ft.) 715238.43 Zone FL W
 Convergence 00° 04' 48.2" Scale factor 0.99994518
 Coordinate determination (circle one): Field traverse GPS
 Horizontal datum (circle one): NAD27 NAD83(1986) NAD83(1999) other (explain)
 Accuracy (circle one): 1st 2nd 3rd other _____

NW corner of Section 33
 Twp 47 S, Rge 25 E
 Tallahassee Base Meridian,
LEE County(s), Florida

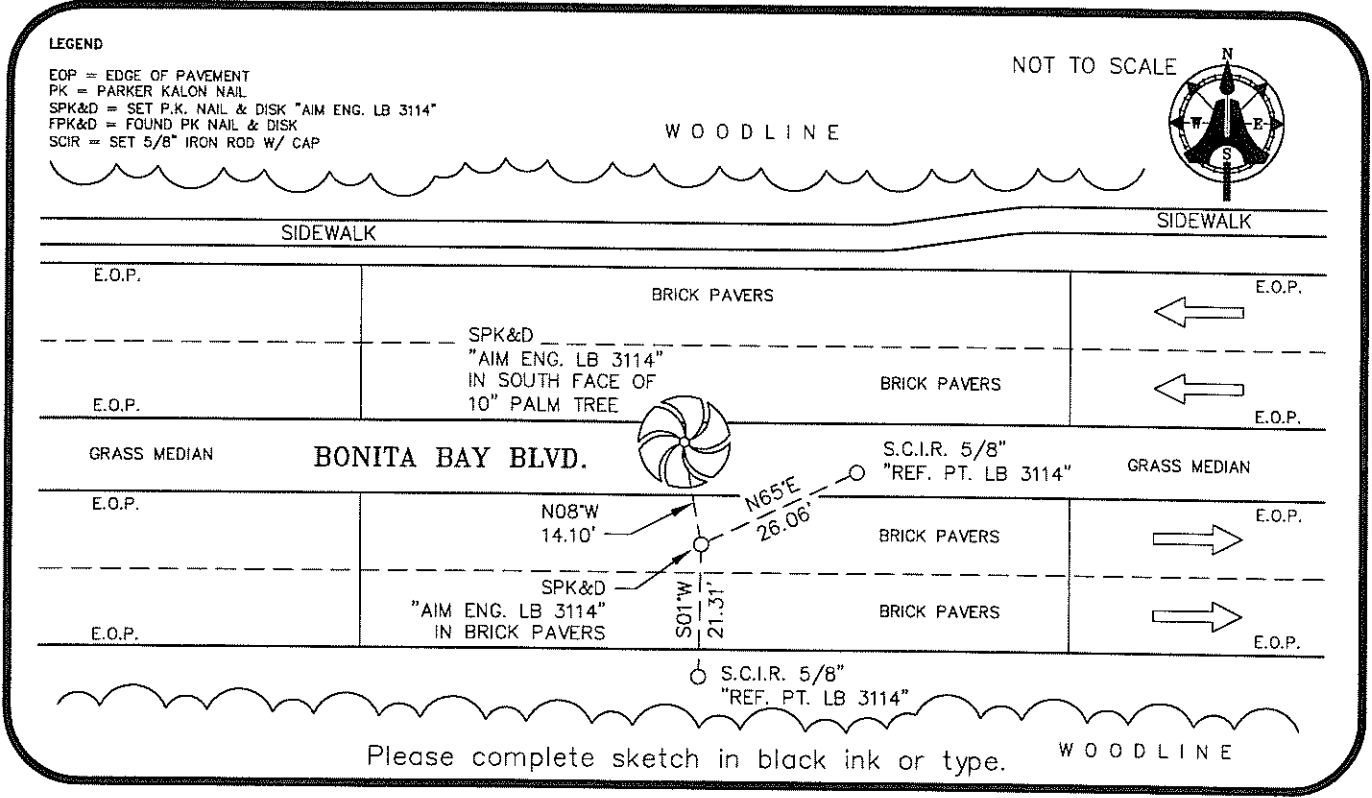

SURVEYORS CERTIFICATE:

I certify the monument and accessories indicated above were field located on AUGUST 25, 2008

 SIGNATURE **5688**

 AIM ENGINEERING & SURVEYING, INC. PSM NO. LB 3114
 FIRM OR AGENCY LB NO.
5300 LEE BOULEVARD
 ADDRESS
LEHIGH ACRES, FLORIDA 33971-1026
 CITY STATE ZIP
(239) 332-4569 03-20-09
 PHONE NUMBER DATE

SEND ORIGINAL TO:
 Department of Environmental Protection
 Bureau of Surveying and Mapping
 3900 Commonwealth Boulevard
 Mail Station 105
 Tallahassee, Florida 32399

D.E.P. USE ONLY	
Processed: _____	_____
B.L.M. - I.D. _____	_____
QUAD - I.D. _____	_____

EMBOSSED SEAL OVER SIGNATURE